

# Project Description Map 1

Permit Number:  
G99E023

Activity Location:  
-133.742, 67.4463

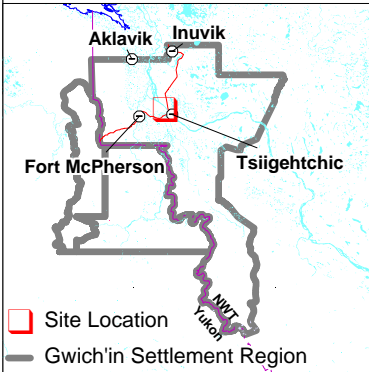

Map Scale: 1:50,000



Map Extent:  
Top Left: -133.866, 67.491  
Bottom Right: -133.617, 67.4016

Map Projection:  
Longitude / Latitude (NAD 27 for Canada)

Creation Date: September 1, 1999  
Modification Date: September 1, 1999

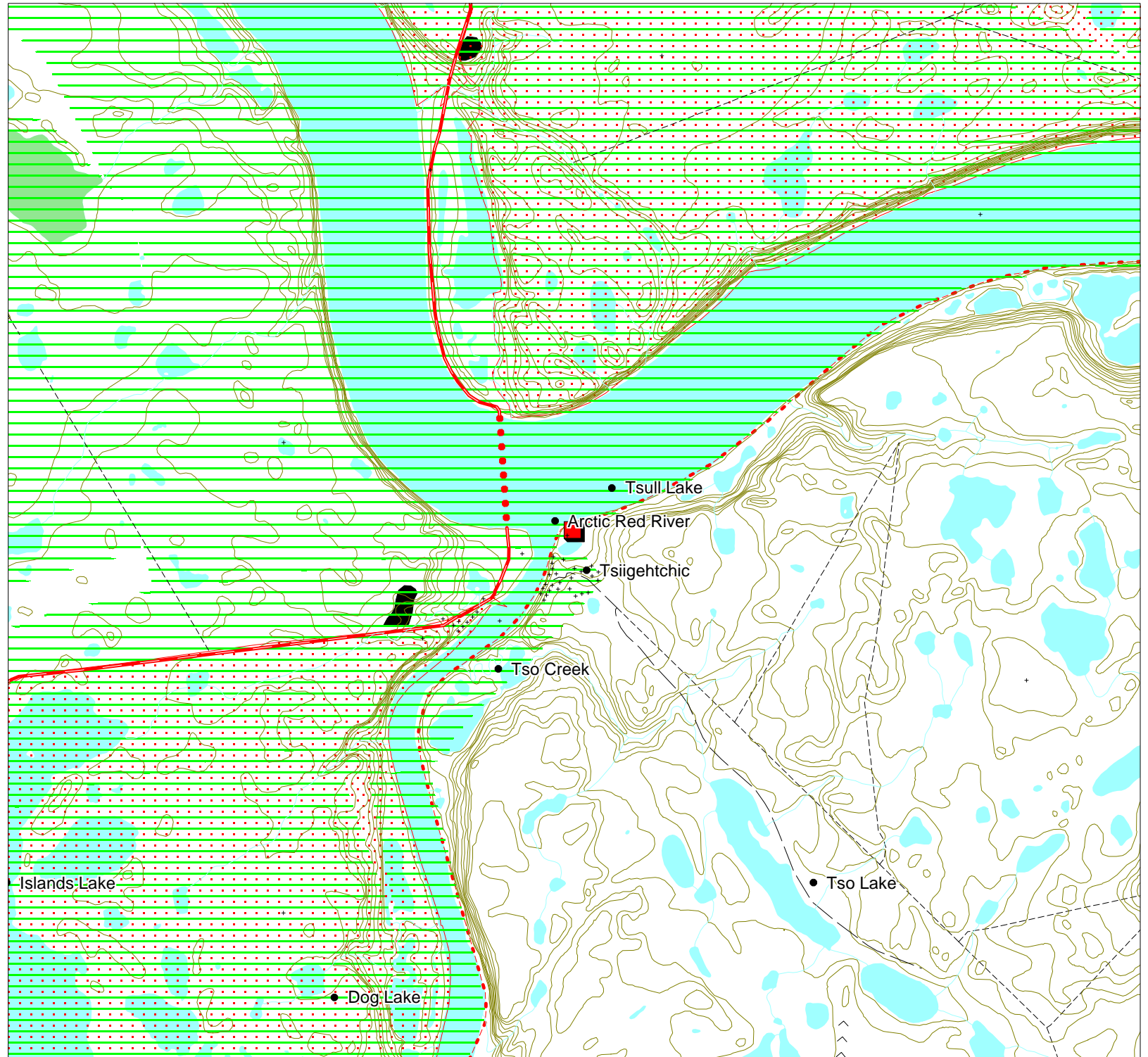

# Development Activity Map 3

Permit Number:

Activity Location:  
-133.742, 67.4463

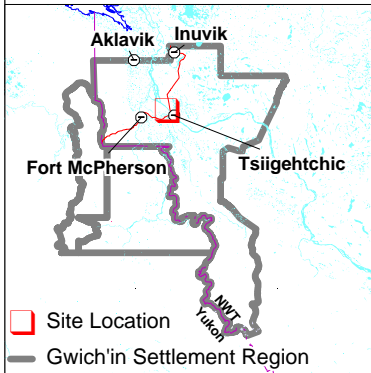

- Site Location
- Gwich'in Settlement Region

Map Scale: 1:50,000



Map Extent:  
Top Left: -133.866, 67.491  
Bottom Right: -133.617, 67.4016

Map Projection:  
Longitude / Latitude (NAD 27 for Canada)

Creation Date: September 1, 1999  
Modification Date: September 1, 1999

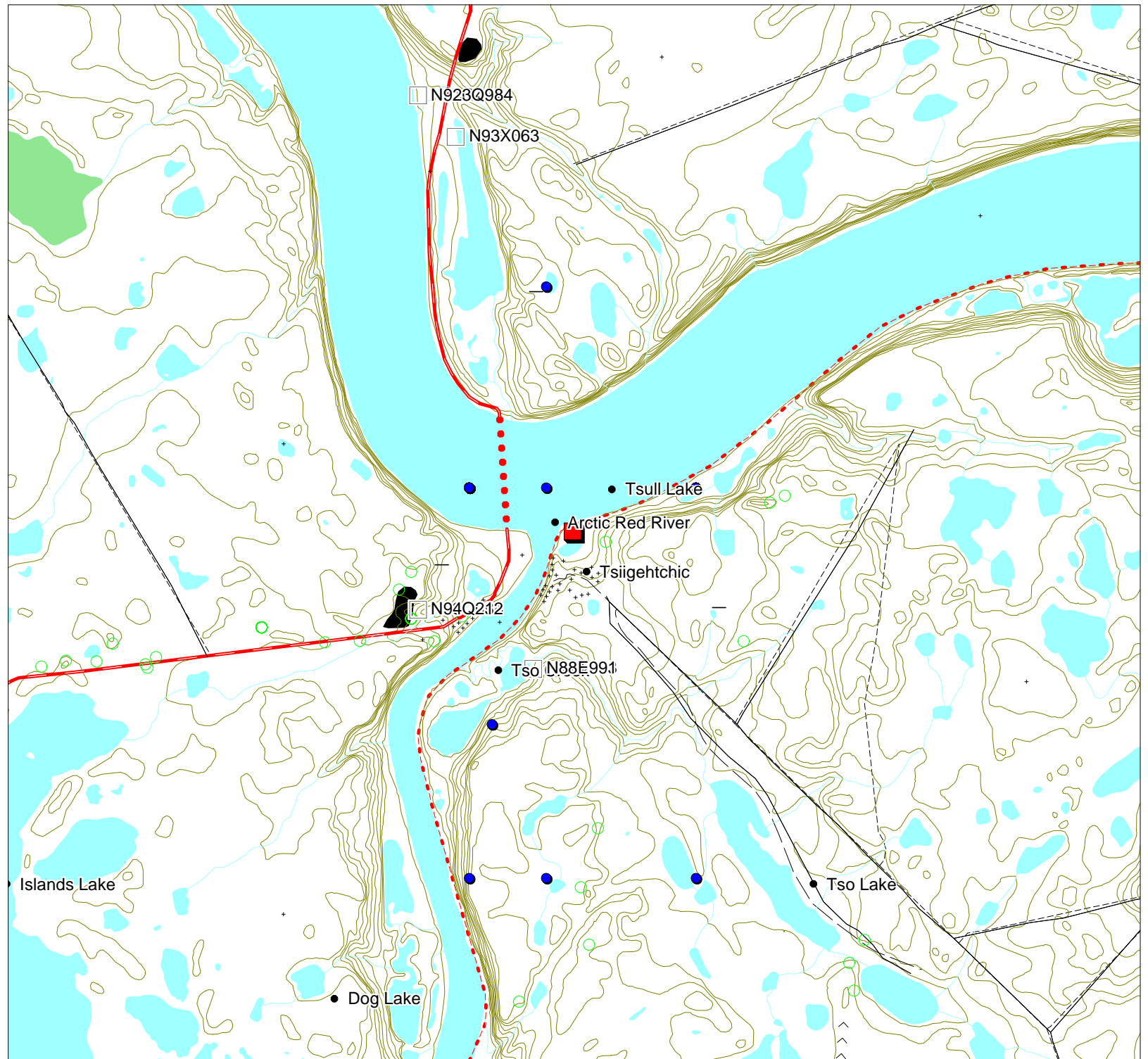

# Traditional Use Map 4

Permit Number:  
G99E023

Activity Location:  
-133.742, 67.4463

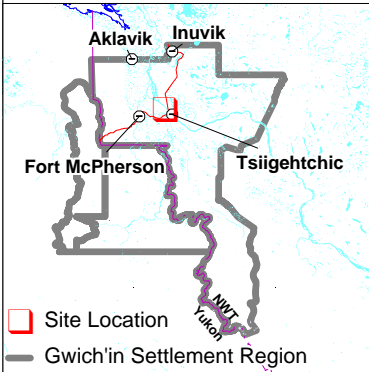

Map Scale: 1:50,000



Map Extent:  
Top Left: -133.866, 67.491  
Bottom Right: -133.617, 67.4016





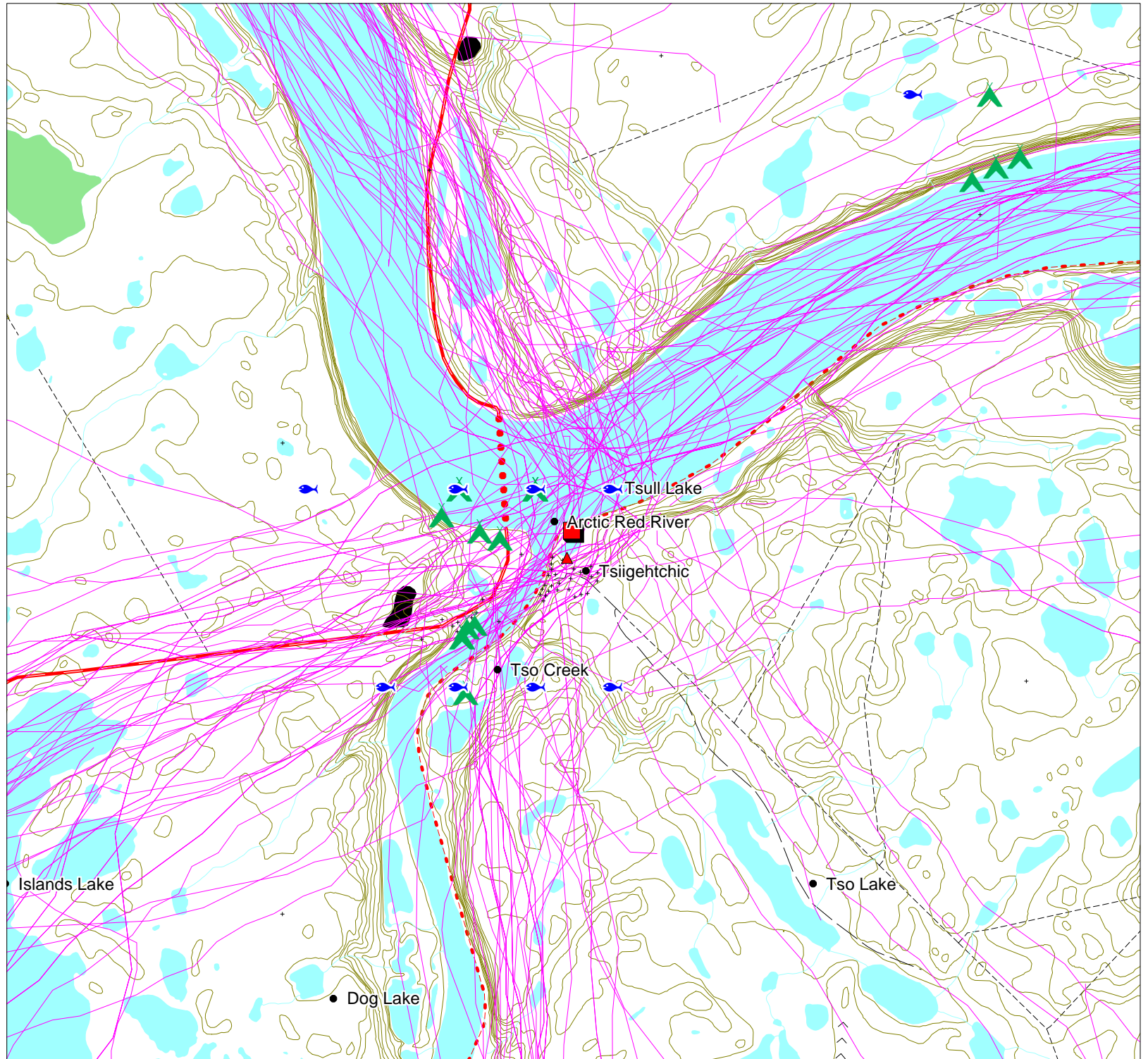









Map Projection:  
Longitude / Latitude (NAD 27 f-  
or Canada)





Creation Date: September 1, 1999  
Modification Date: September 1, 1999





# Permit Map Series Legend

## Point Layers





-  Activity Location
-  CHIN Heritage and Archeological Sites
-  DFO Fisheries Studies
-  DIAND Boreholes Exploration
-  DIAND Licenses
-  DOT Granular Resources Inventory
-  Env Canada Stream Gauging Stations
-  GSC Mineral Showings
-  GSC Wells
-  Gwich'in Cabins
-  NTDB Contour Lines
-  NWT Mineral Showings
-  NWT Wells
-  NWT/Yukon Placename
-  Public Registry









-  Rwed Cabins
-  RWED Land Permits
-  Surface disposition
-  Yukon Mineral Showings

## Line Layers

-  Dempster Highway
-  Dene Traditional Trails
-  NTDB Cutlines

## Region Layers

-  GLUPB Proposed Protected Areas
-  GLUPB Special Management Areas
-  Grand River Resource Blocks
-  Gwich'in Harvest Boundaries
-  Gwich'in Parcels

-  Gwich'in Territorial Park
-  Mineral lease
-  NTDB Sand/Gravel
-  NTDB Water Bodies
-  NTDB Wetlands
-  Prospect Lease 98
-  RWED Forest Inventory
-  Town Boundaries