

Yukon Territorial
Gwich'in Land and Water Board

SCHEDULE 2

(Subsection 19(2) of Mackenzie Valley Land Use Regulations)

INFORMATION IN SUPPORT OF AN APPLICATION FOR A LAND USE PERMIT

New Application Amendment

<p>1. Applicant's name and mailing address <i>K+D Contracting</i></p> <p>Telephone no. <i>867 978 2792</i></p> <p>Fax no. <i>867 978 2466</i></p>
<p>2. Head office address <i>Box 149 Atkasvik W.T.</i></p> <p>Field supervisor <i>Eddie Greenland Dave Milrod</i></p> <p>Radio telephone no. <i>2M4196</i></p> <p>Telephone no. <i>978 2792</i></p> <p>Fax no. <i>878 2466 2466</i></p>
<p>3. Other personnel (subcontractor, contractors, company, staff, etc.)</p> <p>Total number of persons on site: <i>TEN</i></p>

4. Eligibility

(Refer to section 18 if the Mackenzie Valley Land Use Regulations.)

- (a) (i) (a) (ii) (a) (iii) (b) (i) (b) (ii)

5. a) Summary of operation (describe purpose, nature and location of all activities)
(Refer to paragraph 19 (3) (b) of the Mackenzie Valley Land Use Regulations.)

*Build over land road, excavate gravel,
stock pile + haul gravel.
Source: 467*

b) Indicate if a camp is to be set up (Provide details on a separate page, if necessary.)

N:1

6. Summary of potential environmental and resource impacts (describe the effects of the proposed land use operation on land, water, flora and fauna and related socio-economic impacts). (Use separate page if necessary.)

Clearing over burden and excavate gravel, Queensland ice road + willowchuck ~~roads~~ access route. Stooding where required

7. Proposed restoration plans (Use separate page if necessary).

None at this time

8. Other rights, licences or permits related to this permit application (mineral rights, timber permits, water licences, etc.)

Roads: *None*

Is this to be a pioneered road? *No*

Has the route been laid out or ground truthed? *Yes*
(Provide details on a separate page.)

9. Proposed disposal methods

a) Garbage: *haul to Akkavit and disposed of properly*

b) Sewage (sanitary and grey water): *Nil*

c) Brush and trees: *Nil*

d) Over burden (organic soils, waste material, etc.) *Will be stockpiled at locations as approved by GLA.*

10. Equipment (includes, drills, pumps, etc.) (Use separate page if necessary.)				
Type and number		Size	Proposed Use	
Loader 2		966C	excavate + Load Gravel	
Tractor Trailers 6		15c 0 3	haul Gravel	
Water Truck 3		100 BBL	flood road	
Cats 2		D38 D6M	excavate + spotpile Gravel	
Back hoe			excavate Gravel.	
11. Fuels	<input checked="" type="checkbox"/>	No. of Containers	Capacity of Containers	Location
Diesel	<input checked="" type="checkbox"/>	2 Tidy Tanks	800 LT.	Behind Pickups
Gasoline	<input type="checkbox"/>	Nil		
Aviation Fuel	<input type="checkbox"/>	Nil		
Propane	<input checked="" type="checkbox"/>	One	20 lbs.	IN Pickup
Other	<input type="checkbox"/>			
12. Containment fuel spill contingency plans. (Attach separate contingency plan if necessary.)				
Spill Kit, Vacuum Truck				

13. Methods of fuel transfer (to other tanks, vehicles, etc.) <i>120 Fuel pumps</i>							
14. Period of operation (includes time to cover all phases of project work applied for, including restoration.) <i>March 20, 2002</i> <i>April 18, 2002</i>							
15. Period of permit (up to five years, with maximum of two yeas of extension) Start Date: <i>March 20. 2002</i> Completion date: <i>April 18, 2002</i>							
16. Location of activities by map co-ordinates (attach maps and sketches) <table style="width: 100%; border: none;"> <tr> <td style="width: 50%;">Minimum latitude (degree, minute)</td> <td style="width: 50%;">Maximum latitude (degree, minute)</td> </tr> <tr> <td style="text-align: center;"><i>68 11 24</i></td> <td style="text-align: center;"><i>135 23 56</i></td> </tr> <tr> <td>Minimum longitude (degree, minute)</td> <td>Maximum longitude (degree, minute)</td> </tr> </table> Map sheet no. <i>107 B71</i>		Minimum latitude (degree, minute)	Maximum latitude (degree, minute)	<i>68 11 24</i>	<i>135 23 56</i>	Minimum longitude (degree, minute)	Maximum longitude (degree, minute)
Minimum latitude (degree, minute)	Maximum latitude (degree, minute)						
<i>68 11 24</i>	<i>135 23 56</i>						
Minimum longitude (degree, minute)	Maximum longitude (degree, minute)						
17. Applicant <u><i>K+D Contracting Eddie Greenland/Dave McLeod</i></u> (Print name in full) Signature <u><i>Eddie Greenland</i></u> <u><i>Dave McLeod</i></u> Date <u><i>March 11, 2002</i></u>							
18. Fees <input checked="" type="checkbox"/> Type A - \$150.00 <input type="checkbox"/> Type B - \$150.00 Land Use Fees: _____ Hectares @ \$50.00/hectare = _____ Assignment fee: \$50.00 Total = <u><i>\$ 150.00</i></u>							

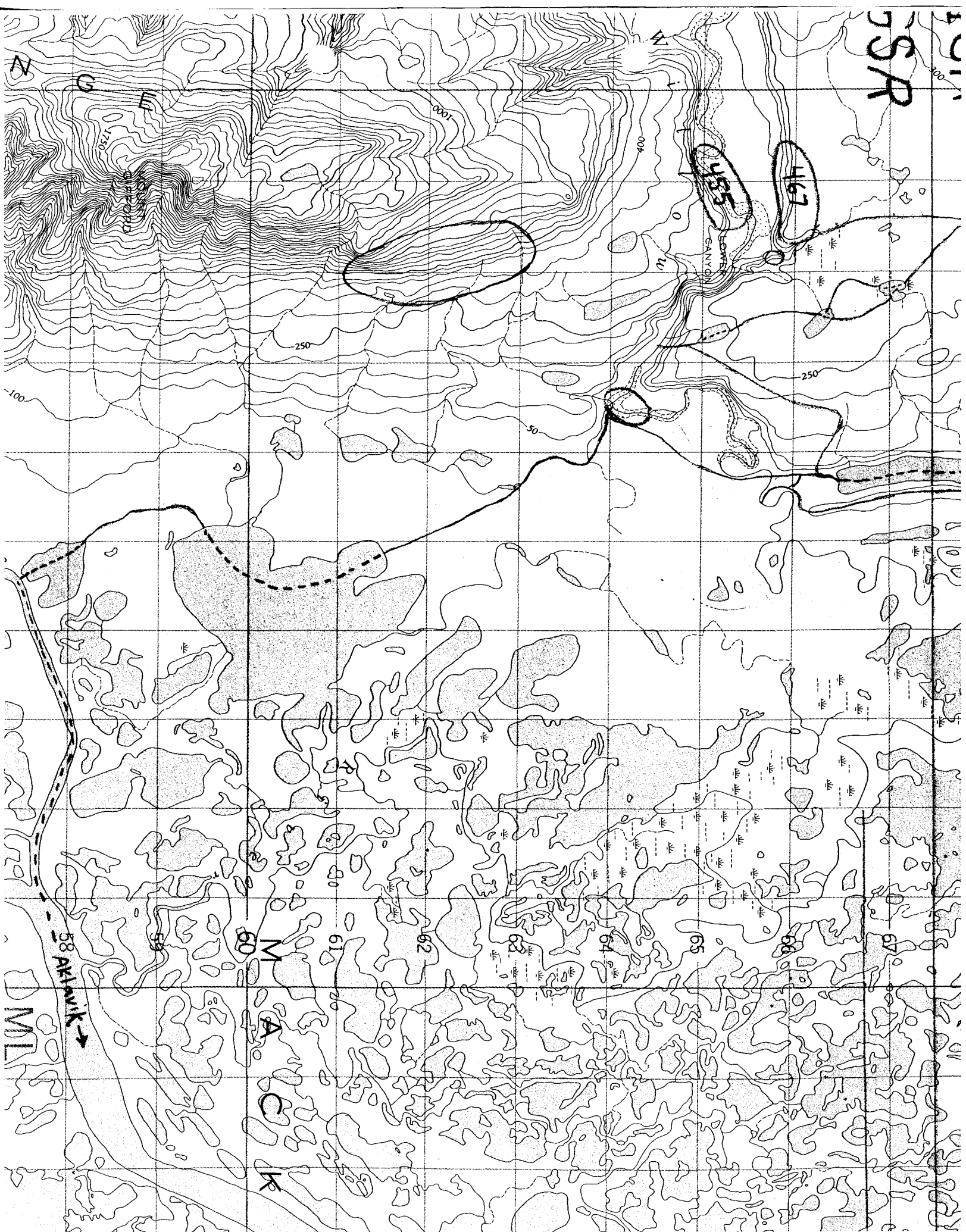

quarry site

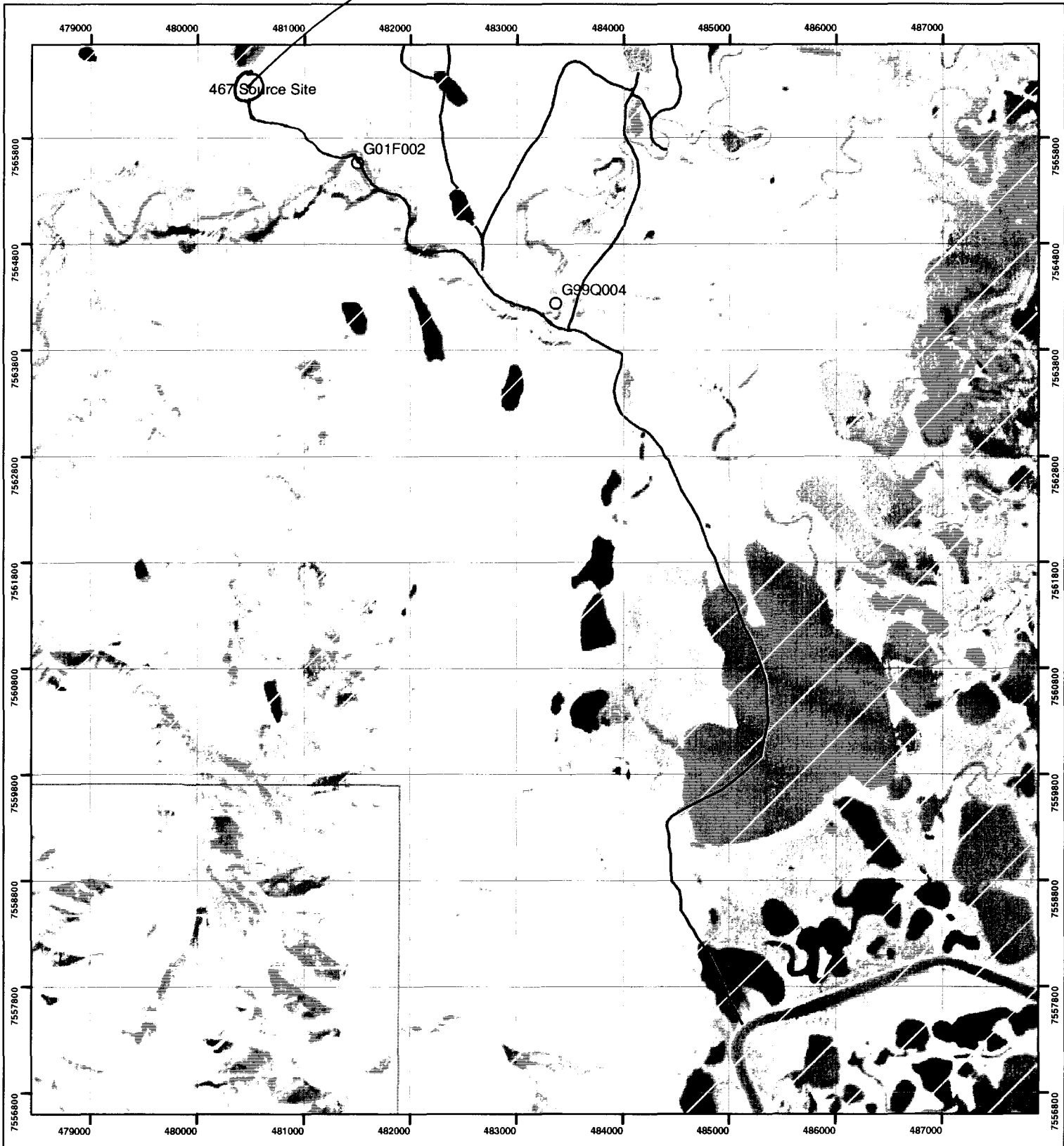

- GLWB Issued Permits
- Access Routes
- 467 Source Site

- Gwich'in Lands
- Subsurface Rights
- Surface and subsurface rights
- Surface rights

467 Entry from Husky Channel

Scale: 1:50,000



NAD 1983 UTM Zone 8N
 Transverse Mercator
 False Easting: 500000 000000
 False Northing: 0 000000
 Central Meridian: -135 000000
 Scale Factor: 0.999600
 Latitude Of Origin: 0 000000

GCS, North American 1983

