

G01Q 009



SCHEDULE 2
 (Subsection 19(2) of Mackenzie Valley Land Use Regulations)

INFORMATION IN SUPPORT OF AN APPLICATION FOR A LAND USE PERMIT

NEW APPLICATION **AMENDMENT**

1. APPLICANT'S NAME AND MAILING ADDRESS
NORTH WIND INDUSTRIES LTD
BOX 1398 INUVIK NT X0E 0T0

Telephone 867 777 2426
 Fax 3203

2. HEAD OFFICE ADDRESS
146 NAVY ROAD
INUVIK NT X0E 0T0

Telephone _____
 Fax _____

Field Supervisor WALTER BEBEL KURT WANNMAN
 Radiotelephone 777 1080
 Telephone 777 2426
 Fax 777 3203

3. OTHER PERSONNEL
 (Subcontractor, contractors, company staff, etc.)

Total Number of Persons on Site 3

4. ELIGIBILITY
 (Refer to section 18 if the Mackenzie Valley Land Use Regulations.)

(a) (i) (a) (ii) (a) (iii) (b) (i) (b) (ii)

5. a) Summary of Operation

(Describe purpose, nature and location of all activities)

(Refer to paragraph 19 (3) (b) of the Mackenzie Valley Land Use Regulations.)

KM 240 DUMPSTER HIGHWAY, CLEAN UP AND LEVEL GRAVEL
PIT FLOOR AND REMOVE PIT RUN MATERIAL. THE SITE IS

b) Indicate if a Camp is to be set up TO BE USED TO STORE EXPLOSIVES.
(Provide details on a separate page, if necessary.) A FEDERAL PERMIT IS IN THE

NO,

WORKS,

6. SUMMARY OF POTENTIAL ENVIRONMENTAL AND RESOURCE IMPACTS

(Describe the effects of the proposed land-use operation on land, water, flora and fauna and related socio-economic impacts.) (Use a separate page if necessary.)

NONE - EXISTING PIT.

7. PROPOSED RESTORATION PLAN

(Use a separate page if necessary.)

NONE - EXISTING PIT.

8. OTHER RIGHTS, LICENCES OR PERMITS RELATED TO THIS PERMIT APPLICATION

(Mineral rights, timber permits, water licences, etc.)

AUTHORIZATION FROM DIAND.

ROADS:

Is this to be a
pioneering road?

NO

(Provide details on a separate page.)

Has the route been
laid out or ground truthed?

YES.

9. PROPOSED DISPOSAL METHODS

a) Garbage

REMOVED

b) Sewage (Sanitary and grey water)

NONE

c) Brush and trees

NONE

d) Over burden (Organic soils, waste material, etc.)

NONE

10. EQUIPMENT

(Includes, drills, pumps, etc.) (Use a separate page if necessary.)

Type and Number	Size	Proposed Use
01 D450 CAT	JD450	LEVEL
01 LOADER	WA250	LOAD
01 DUMPTRUCK		REMOVE

11. FUELS

	(v)	Number of Containers	Capacity of Containers	Location of Containers
Diesel				
Gasoline				
Aviation Fuel				
Propane				
Other				

12. CONTAINMENT FUEL SPILL CONTINGENCY PLANS

(Attach separate contingency plan if necessary.)

NONE

13. METHODS OF FUEL TRANSFER

(To other tanks, vehicles, etc.)

EQPT WILL BE RECOVERED BY TIDY TRUCK IN BACK OF TRUCK.

14. PERIOD OF OPERATION

(Includes time to cover all phases of project work applied for, including restoration.)

OCT 15 2001 TO OCT 16 2006
(SURS)

15. PERIOD OF PERMIT

(Up to five years, with maximum of two years of extension)

Start Date Oct 16 2001

Completion date Oct 16 2006

16. LOCATION OF ACTIVITIES BY MAP COORDINATES

(Attach maps and sketches)

Minimum latitude (degree, minute)

68 14 03 N

Maximum latitude (degree, minute)

68 14 04 N

Minimum longitude (degree, minute)

133 18 04 W

Maximum longitude (degree, minute)

133 18 05 W

Map Sheet Number 107B

17. APPLICANT

(Print name in full.)

Name KURT WARREN MAN

Signature ORIGINAL SIGNED BY KURT WARREN MAN

Date Oct 16 2001

18. FEES

Type A \$150.00 \$ _____

Type B \$150.00 \$ 150⁻

Land Use Fees 4 hectares @ \$50.00/hectare \$ 200

Assignment Fee \$50.00 \$ _____

Total Application and Land Use Fees \$ 350⁻

FOR OFFICE USE ONLY

Application Fee Amount: \$ _____

Receipt No.: _____

Water Use Deposit Amount: \$ _____

Receipt No.: _____

REVISED AND REPRINTED FROM
AND TECHNICAL SERVICE, 1955

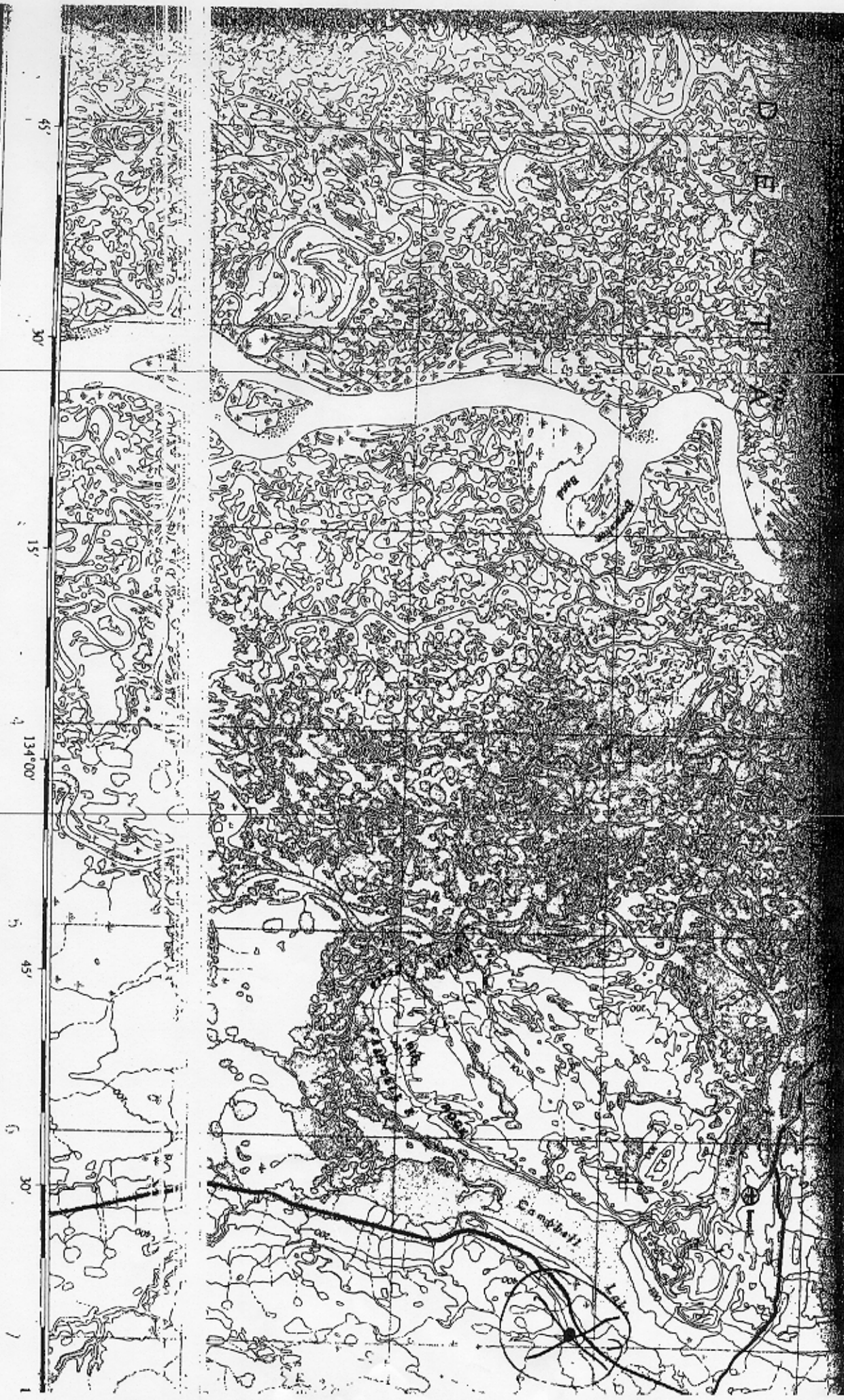

45° 30' 15' 45' 30'

134° 00'

5 6 7

Complete as 1955 (00)
MINISTRE DES M

VISIONAL MAP

1:50,000

CANADA

(Joins Inuvik 107B/7E)

*PIT AREA

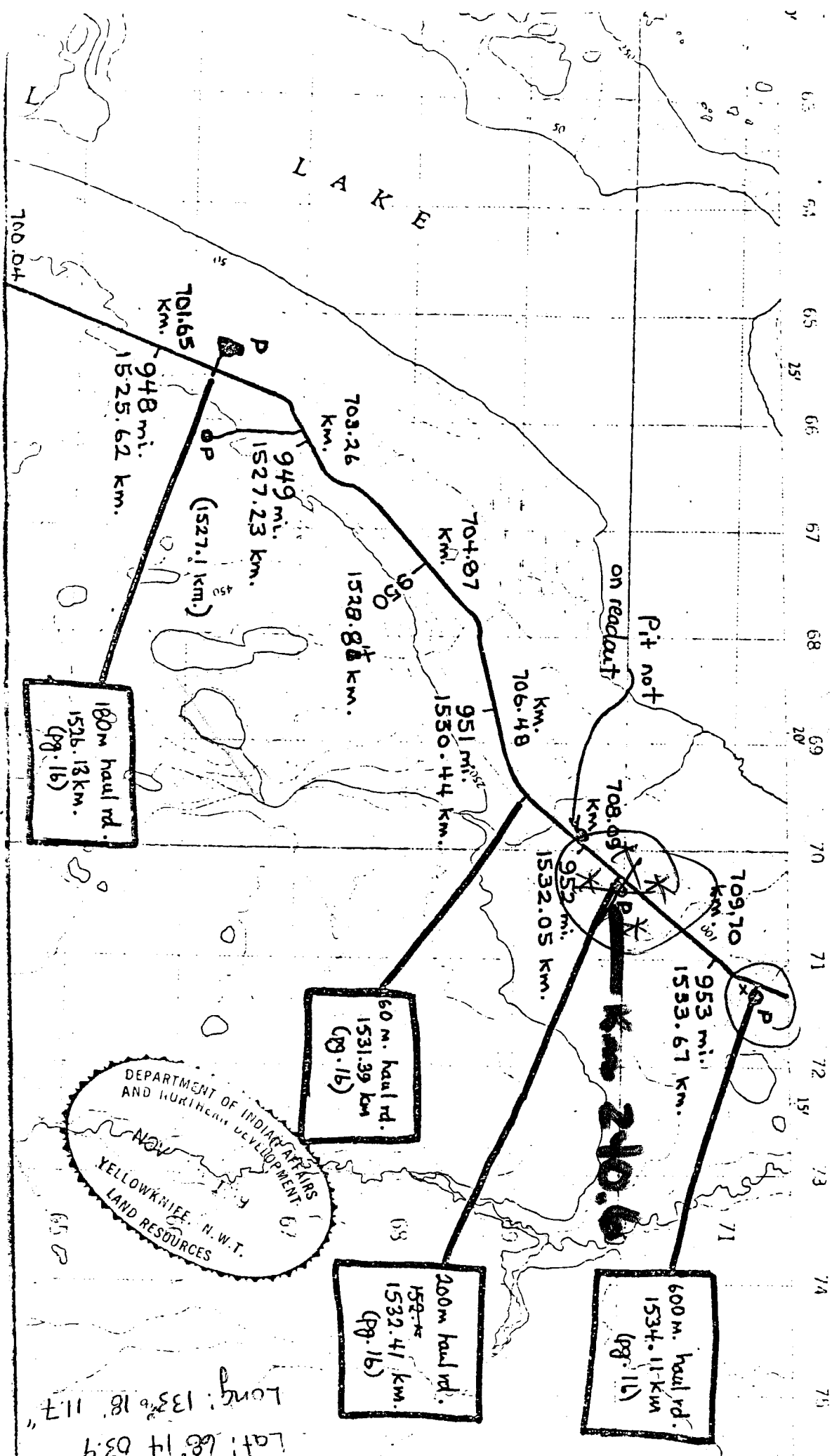

Provide a detailed site sketch of your proposed development. Exact dimensions of buildings are not necessary, but your sketch should include;

- boundaries, approximate dimensions in metres or feet
- location of proposed buildings and facilities, including waste disposal and fuel storage, docks and breakwaters, etc.
- access routes, trails, paths, roads

- water bodies to be used for transportation and/or recreation
- location of water bodies, lake front, stream bank etc.
- existing facilities
- scale

Measure the distance of the boundaries of the parcel of land for.

In order to locate the parcel of land applied for on a map, it is important that the location is defined by distance measurement and possibly compass bearings in relation to some known point or land feature.

For instance, to the existing survey posts of other property in that area, highway survey monuments, the shorelines of water bodies (lakes, rivers, creeks) and kilometre posts.

Example

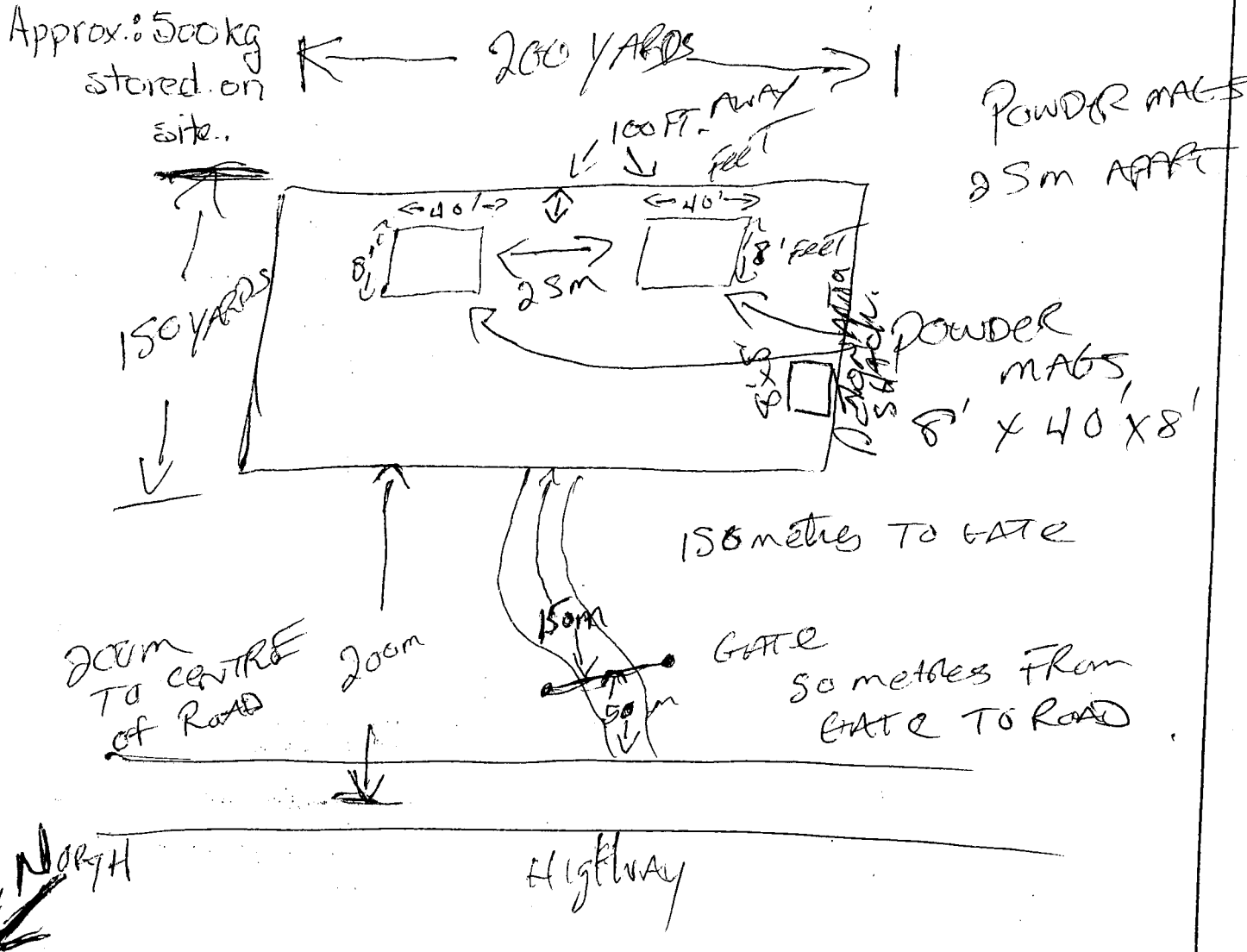
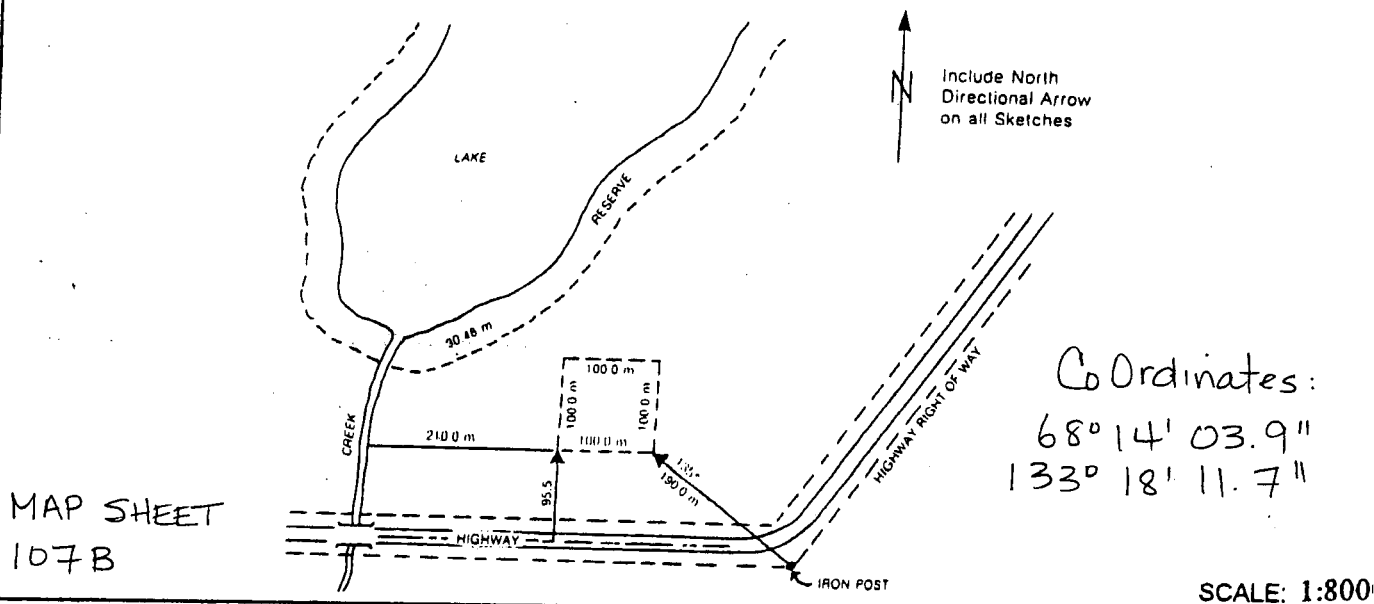



Indian and Northern Affairs Canada Affaires indiennes
et du Nord Canada

www.inac.gc.ca www.ainc.gc.ca
Telephone: (867) 777-3361
Fax: (867) 777-2090

North Mackenzie District
P.O. Box 2100
INUVIK, NT X0E 0T0

Your file - Votre référence

01.10.16

Our file - Notre référence

Northwind Industries Ltd.
P.O. Box 1398
INUVIK, NT X0E 0T0

Attention: Kurt Wainman

Dear Mr. Wainman

RE: Quarrying Permit 2001QP0076
Km 240.6 - Dempster Highway

Enclosed is a copy of Quarrying Permit 2001QP0076 issued today.

You were advised to apply for a Land Use Permit from the Gwich'in Land and Water Board for this site.

You are reminded that no quarrying and/or access to the site can take place until you are in receipt of a valid Land Use Permit from the Gwich'in Land and Water Board.

If you have any questions, please do not hesitate to contact me.

Yours truly

R.A. Cockney
District Manager

for

cc: Resource Management Officer, Inuvik
Gwich'in Land and Water Board

TERRITORIAL QUARRYING REGULATIONS

QUARRYING PERMIT NO. 2001QP0076

Permit Fee.....\$ 150.00 Free Permit under Section 12(2) (b)
Royalty at \$1.25 per cu. m \$ 150.00 of Territorial Quarrying
Receipt No.A34593 TOTAL \$ 300.00 Regulations.

Northwind Industries Ltd.

P.O. Box 1398
INUUVIK, NT X0E 0T0

is hereby authorized to take 120 m³ of shale

from the lands described as follows: km 240.6 Dempster Highway

SUBJECT TO THE FOLLOWING CONDITIONS:

- 1. This permit expires twelve months from the date of issue or when the authorized quantity of material has been quarried or removed, whichever is the sooner.
2. This permit does not grant to the permittee any exclusive right or leasehold interest in the land described herein.
3. This permit shall not be assigned.
4. All quarrying under this permit shall be carried out in accordance with the N.W.T. Mining Safety Ordinance.
5. This permit is subject to the provisions of the Territorial Quarrying Regulations and the conditions set out herein. Failure to comply with the provisions of the Regulations and the conditions prescribed in this permit may result in cancellation of the permit in accordance with Section 12(5) of the Territorial Quarrying Regulations without prior notice to the permittee.
6. The Permittee will identify the work area to the satisfaction of the Land Use Inspector prior to the removal of any material and any change in location will require prior approval of the Land Use Inspector.
7. The Permittee will not work any area worked by any other Permittee except as coordinated by the Land Use Inspector.
8. No material is to be removed from any land protected by a registered mineral claim, without the Permittee obtaining prior permission of the registered owner(s).
9. Prior to the tenth day of each month, the Permittee shall submit a report to the Land Use Inspector at Inuvik indicating the quantity of material quarried and the quantity of material removed from the site.
10. Upon expiration of this Permit, as prescribed in Condition One, the Permittee shall level the excavation and restore the lands to the satisfaction of the Land Use Inspector within 30 days of said expiration date or as may be authorized by the Land Use Inspector.
11. Land Use Permit XXXXXXXX and its operating conditions will apply.

Issued at Inuvik, NT, this 16th day of October, 2001.

[Handwritten signature] A.D.M.

Land Agent