

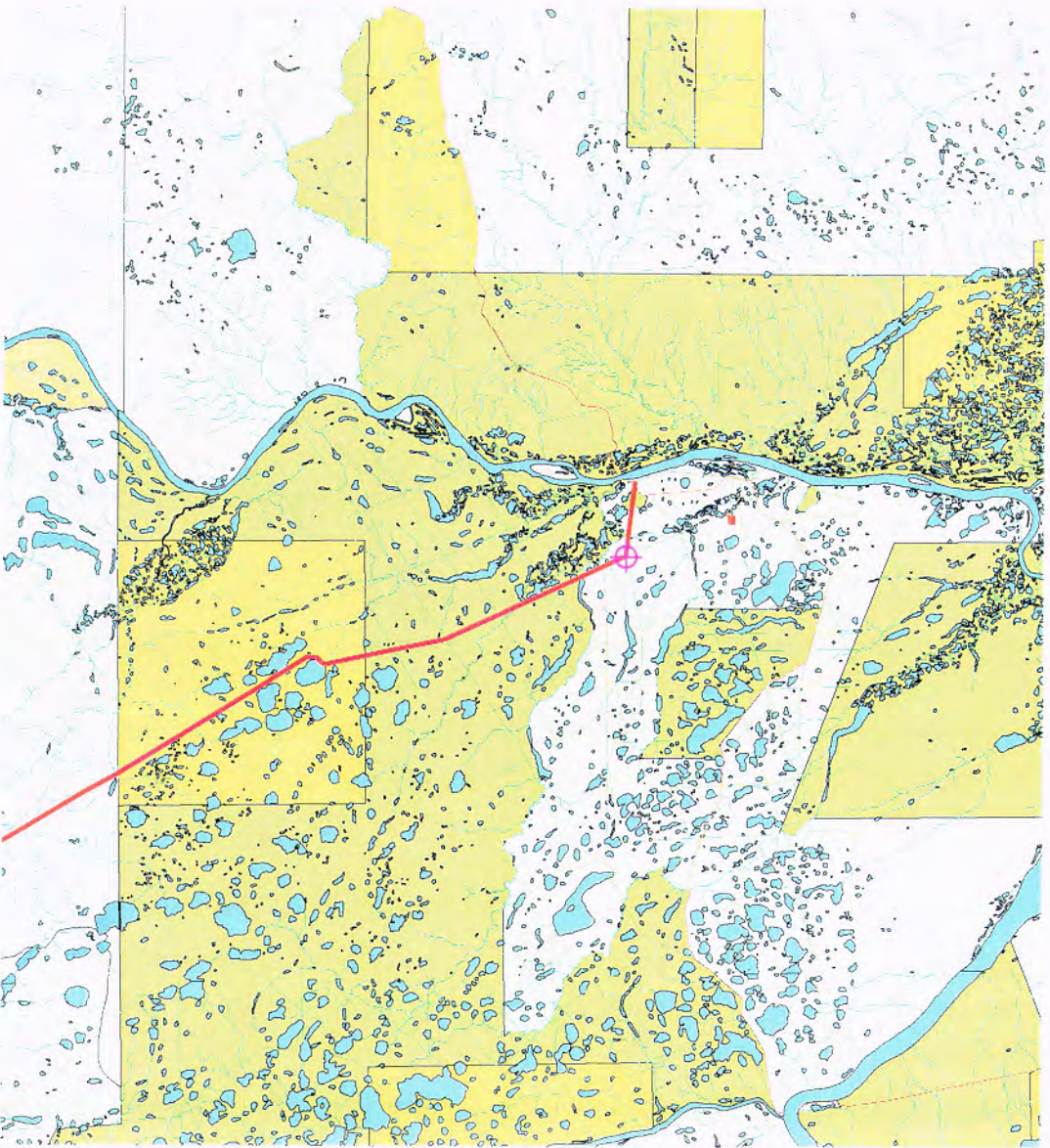







Caribou River Clean-up: Application # G00B001



 Camps and Airstrips
 Access Route

 Existing Seismic Lines
 Community Locations

Gwich'in Land Use
 Subsurface rights
 Surface and subsurface rights
 Surface rights
 Gwich'in General Use Area



 6 0 6 12 Kilometers

Production Date: 05/12/2000
Data provided by the Gwich'in Tribal Council.

This is not a legal document.

Development Activity Map 3

Permit Number:
G01B001

Activity Location:
-134.753, 67.1673

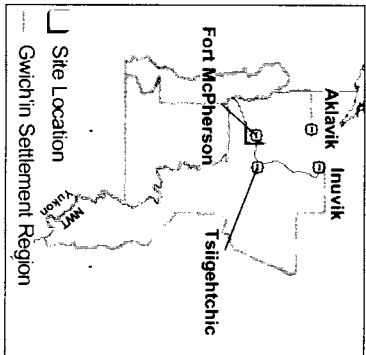

Map Scale: 1:250,000

Map Extent:
Top Left: -135.369, 67.3413
Bottom Right: -134.137, 66.9933

Map Projection:
Longitude / Latitude (NAD 27 f.
or Canada)

Creation Date: January 16, 2001
Modification Date: January 16, 2001

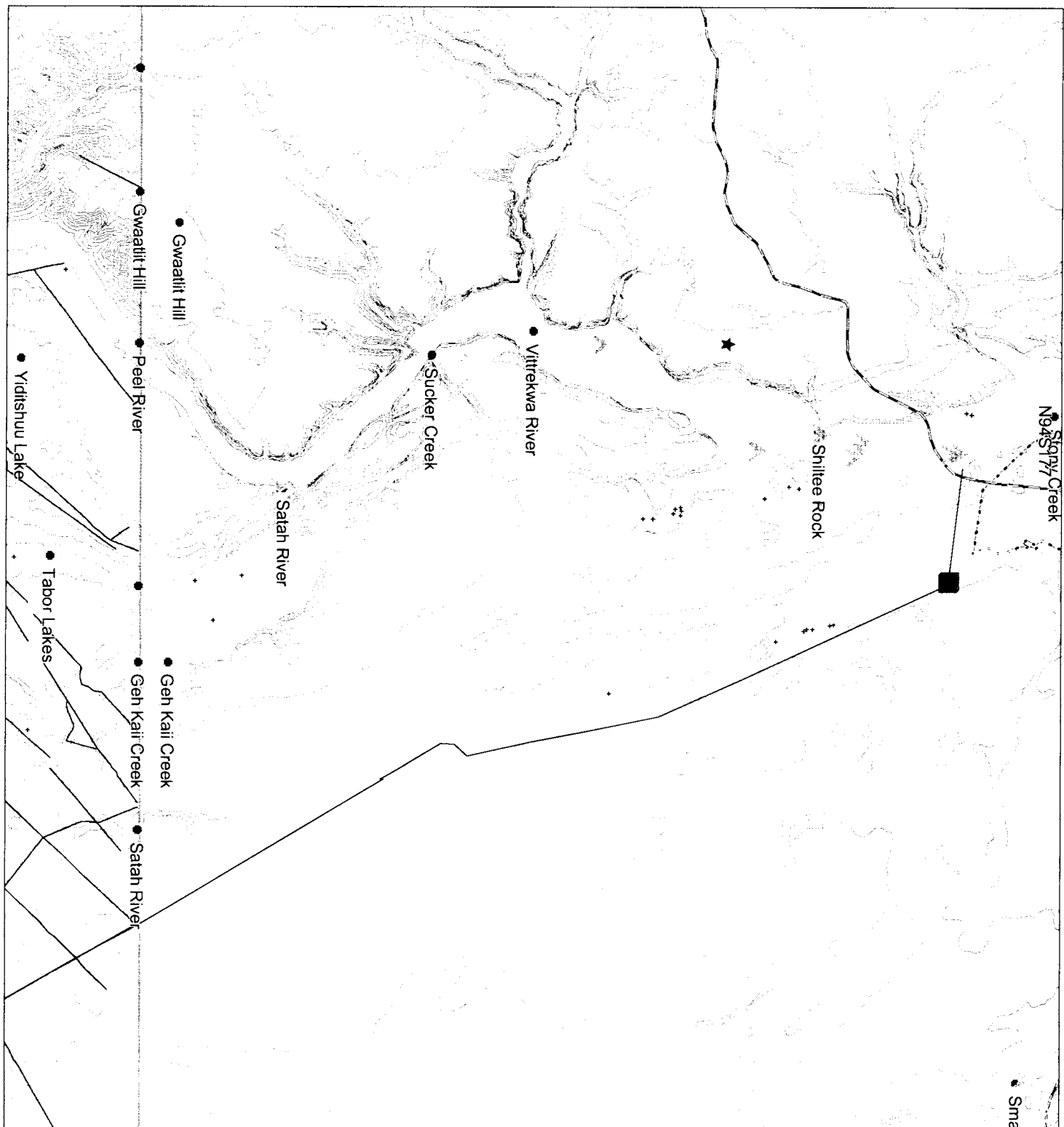
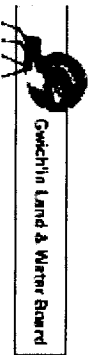

Caribou/Peel River Environmental Project - 3D Map 1

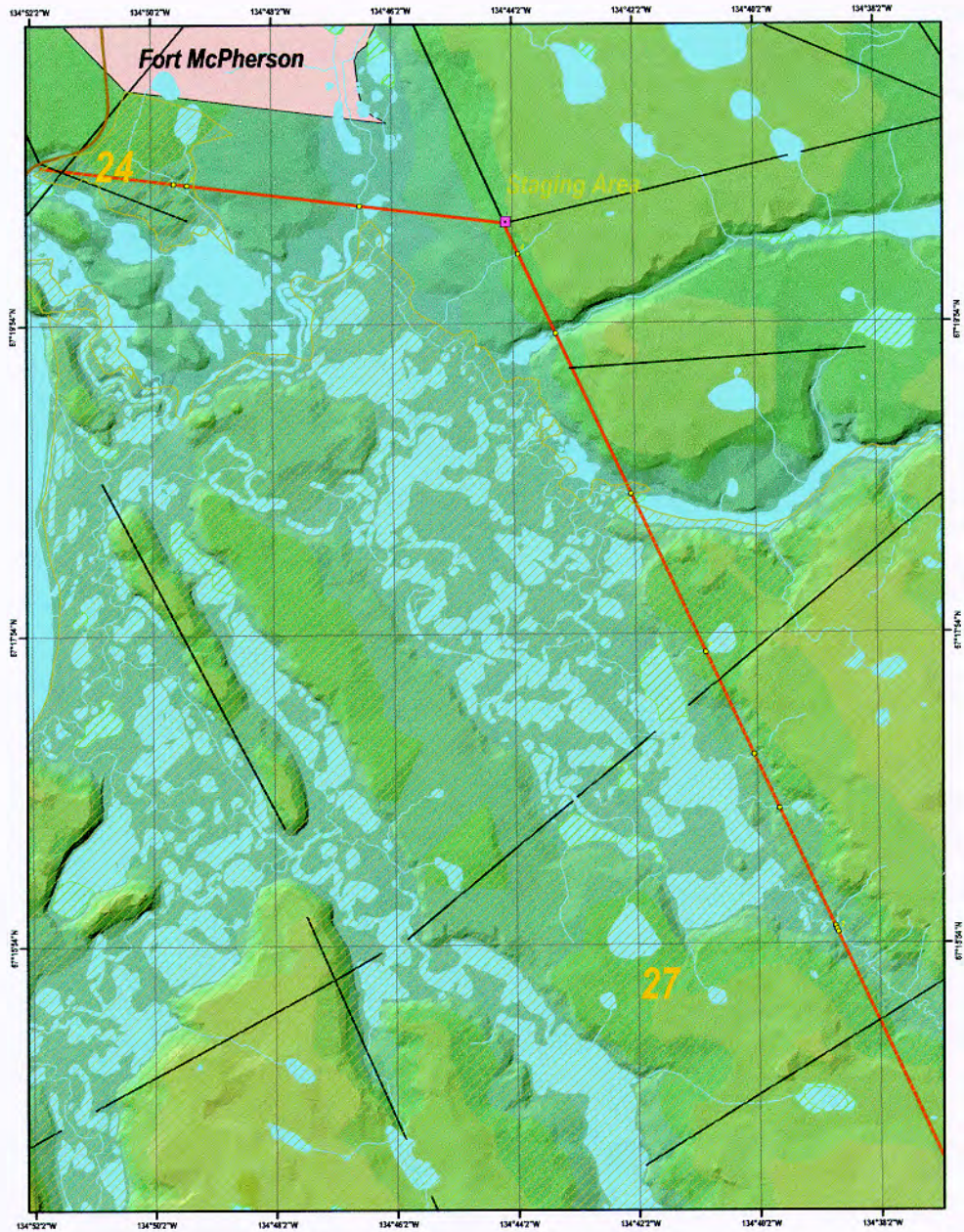

<ul style="list-style-type: none"> Staging Areas Camps River Crossings Access Route Historic Seismic Dempster Highway Territorial Boundary 	<ul style="list-style-type: none"> Switch In Cabins Switch In Lands - Yukon Surface Rights Switch In Lands - MWT Surface Rights Subsurface Rights Surface and Subsurface Rights 	<p>Map Information:</p> <p>UTM - 1983 - Zone 8 Transverse Mercator False Easting: 500000.000000 False Northing: 0.000000 Central Meridian: -135.000000 Scale Factor: 0.999600 Latitude Of Origin: 0.000000 CRS: 1983</p>		<p>Elevation (m)</p> <table border="0"> <tr> <td></td><td>6 - 15</td> <td></td><td>225 - 240</td> <td></td><td>345 - 360</td> </tr> <tr> <td></td><td>15 - 30</td> <td></td><td>240 - 255</td> <td></td><td>360 - 375</td> </tr> <tr> <td></td><td>30 - 45</td> <td></td><td>255 - 270</td> <td></td><td>375 - 390</td> </tr> <tr> <td></td><td>45 - 60</td> <td></td><td>270 - 285</td> <td></td><td>390 - 405</td> </tr> <tr> <td></td><td>60 - 75</td> <td></td><td>285 - 300</td> <td></td><td>405 - 420</td> </tr> <tr> <td></td><td>75 - 90</td> <td></td><td>300 - 315</td> <td></td><td>420 - 435</td> </tr> <tr> <td></td><td>90 - 105</td> <td></td><td>315 - 330</td> <td></td><td>435 - 450</td> </tr> <tr> <td></td><td></td> <td></td><td>330 - 345</td> <td></td><td>450 - 465</td> </tr> <tr> <td></td><td></td><td></td><td></td> <td></td><td>465 - 525</td> </tr> </table>		6 - 15		225 - 240		345 - 360		15 - 30		240 - 255		360 - 375		30 - 45		255 - 270		375 - 390		45 - 60		270 - 285		390 - 405		60 - 75		285 - 300		405 - 420		75 - 90		300 - 315		420 - 435		90 - 105		315 - 330		435 - 450				330 - 345		450 - 465						465 - 525
	6 - 15		225 - 240		345 - 360																																																					
	15 - 30		240 - 255		360 - 375																																																					
	30 - 45		255 - 270		375 - 390																																																					
	45 - 60		270 - 285		390 - 405																																																					
	60 - 75		285 - 300		405 - 420																																																					
	75 - 90		300 - 315		420 - 435																																																					
	90 - 105		315 - 330		435 - 450																																																					
			330 - 345		450 - 465																																																					
					465 - 525																																																					

Scale: 1:49,958

0 0.5 1 2 3 4 5 Kilometers

Produced for the Client by a Local Administration by the
 GeBC by Integrated GIS (IGIS)
 This is not a legal document.

Caribou/Peel River Environmental Project - 3D Map 2

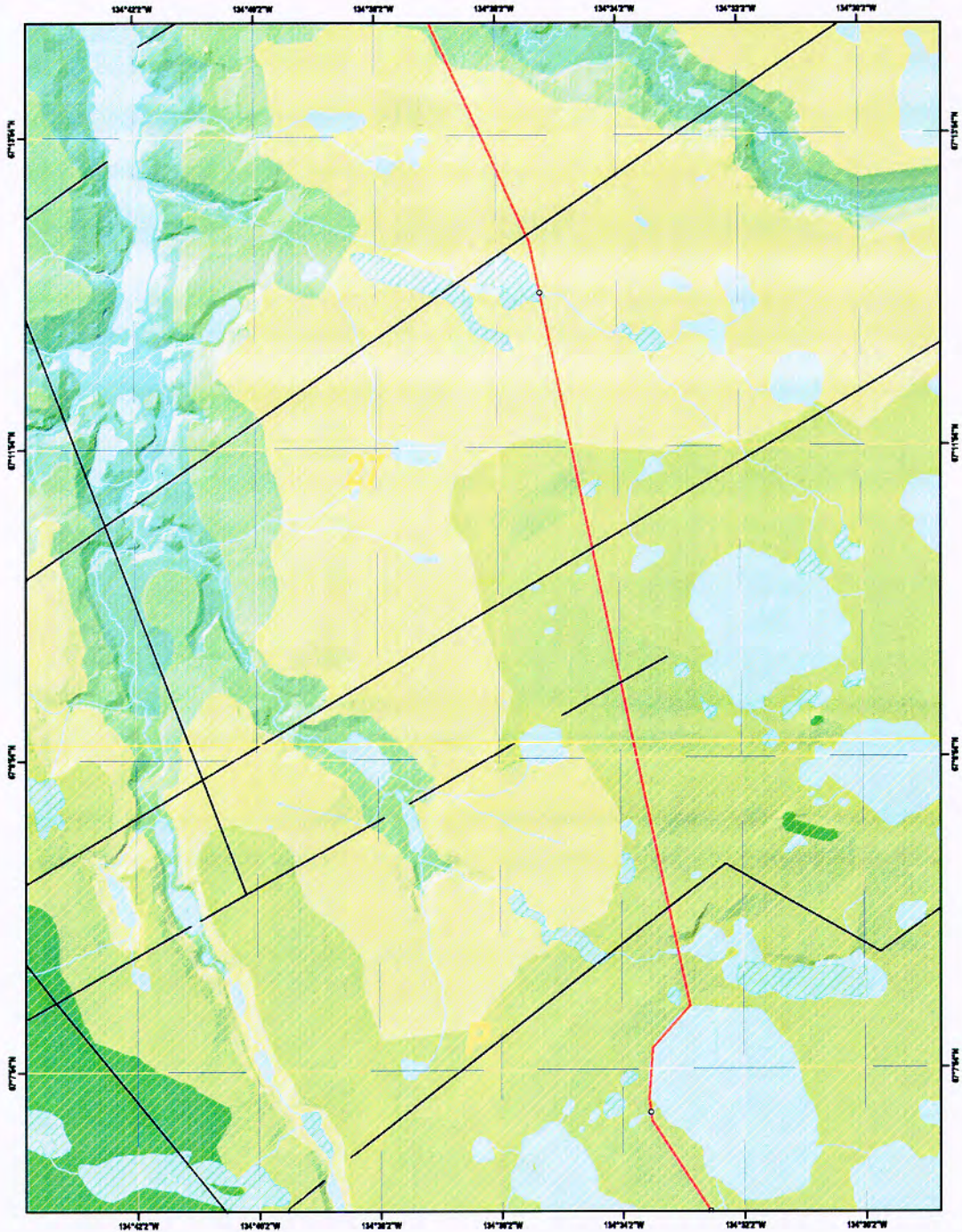

- Staging Area
- Camps
- River Crossings
- Access Route
- Historic Seismic
- Dempster Highway
- Territorial Boundary

- Switch In Cabins
- Switch In Lands - Yellow
- Surface Rights
- Switch In Lands - HWY
- Surface Rights
- Subsurface Rights
- Surface and Subsurface Rights

Map Information:
 UTM - 1983 - Zone 8
 Transverse Mercator
 Transverse_Mercator
 False_Easting: 500000.000000
 False_Northing: 0.000000
 Central_Meridian: -136.000000
 Scale_Factor: 0.999900
 Latitude_Of_Origin: 0.000000
 CRS: 1983

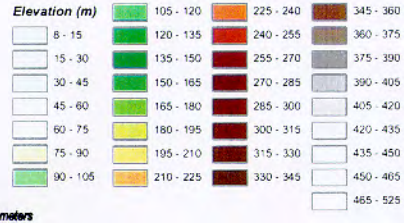

Prepared for the British Columbia Administration by the
 Geomatics Institute of Canada (GIC) 2005.
 This is not a legal document.

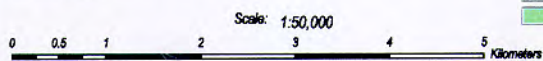

Caribou/Peel River Environmental Project - 3D Map 3

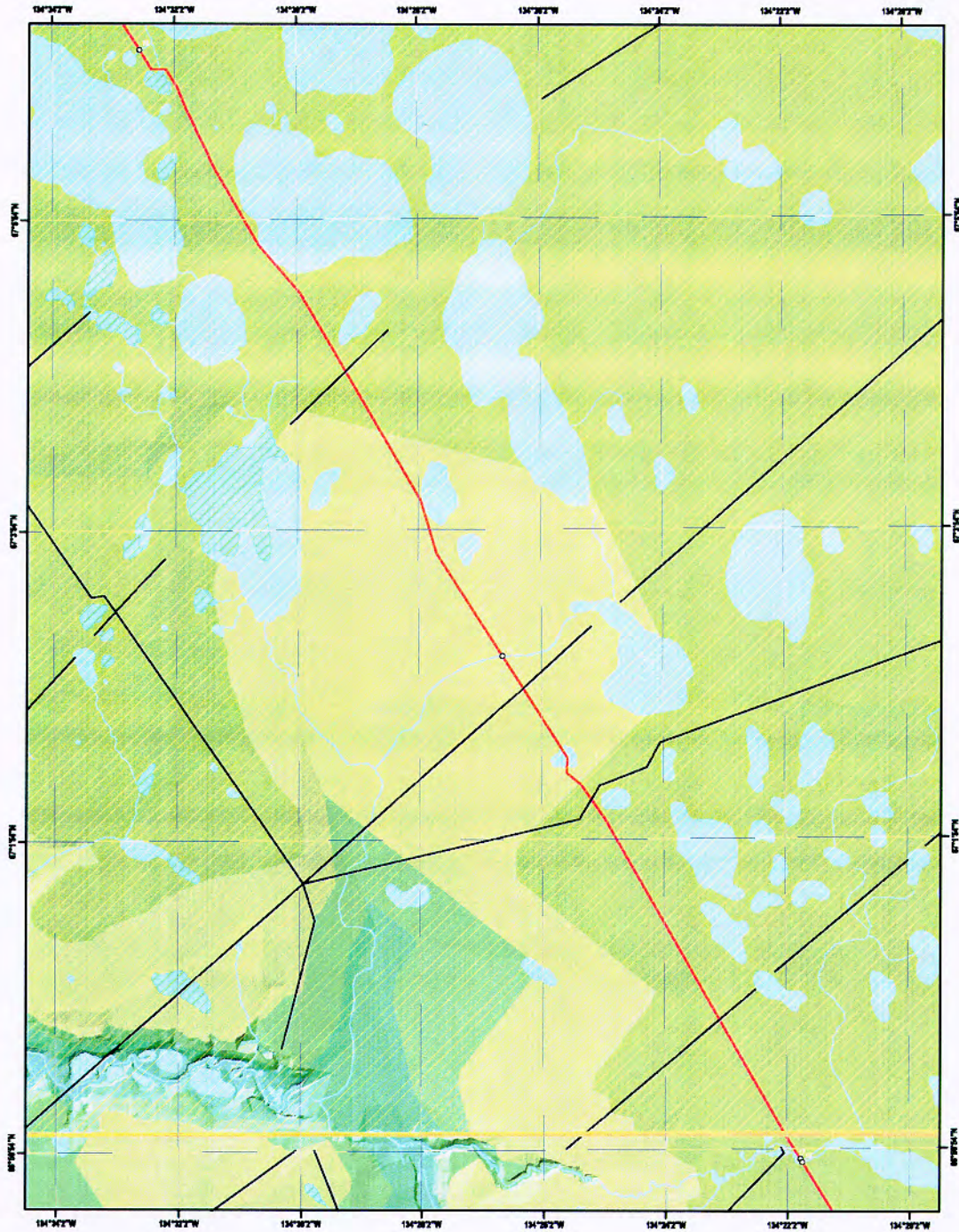

<ul style="list-style-type: none"> Staging area Camps River Crossings Access Routes Historic Subsoil Dumpster Site Territorial marker 	<ul style="list-style-type: none"> GMR in 0.5 m GMR in lands - m Surface Rights GMR in lands - NW Surface Rights Subsurface Rights Surface and Subsurface Rights 	<p>Map Area File: UTM - 1983 - Zone 8 Transverse Mercator Transverse Mercator False_Easting: 500000.000000 False_Northing: 0.000000 Central_Meridian: -135.000000 Scale_Factor: 0.999800 Latitude_Of_Origin: 0.000000 CRS: 1983</p>	<p>Elevation (m)</p> <table border="0"> <tr> <td></td><td>8 - 15</td> <td></td><td>105 - 120</td> <td></td><td>225 - 240</td> <td></td><td>345 - 360</td> </tr> <tr> <td></td><td>15 - 30</td> <td></td><td>120 - 135</td> <td></td><td>240 - 255</td> <td></td><td>360 - 375</td> </tr> <tr> <td></td><td>30 - 45</td> <td></td><td>135 - 150</td> <td></td><td>255 - 270</td> <td></td><td>375 - 390</td> </tr> <tr> <td></td><td>45 - 60</td> <td></td><td>150 - 165</td> <td></td><td>270 - 285</td> <td></td><td>390 - 405</td> </tr> <tr> <td></td><td>60 - 75</td> <td></td><td>165 - 180</td> <td></td><td>285 - 300</td> <td></td><td>405 - 420</td> </tr> <tr> <td></td><td>75 - 90</td> <td></td><td>180 - 195</td> <td></td><td>300 - 315</td> <td></td><td>420 - 435</td> </tr> <tr> <td></td><td>90 - 105</td> <td></td><td>195 - 210</td> <td></td><td>315 - 330</td> <td></td><td>435 - 450</td> </tr> <tr> <td></td><td></td> <td></td><td>210 - 225</td> <td></td><td>330 - 345</td> <td></td><td>450 - 465</td> </tr> <tr> <td></td><td></td> <td></td><td></td> <td></td><td></td> <td></td><td>465 - 525</td> </tr> </table>		8 - 15		105 - 120		225 - 240		345 - 360		15 - 30		120 - 135		240 - 255		360 - 375		30 - 45		135 - 150		255 - 270		375 - 390		45 - 60		150 - 165		270 - 285		390 - 405		60 - 75		165 - 180		285 - 300		405 - 420		75 - 90		180 - 195		300 - 315		420 - 435		90 - 105		195 - 210		315 - 330		435 - 450				210 - 225		330 - 345		450 - 465								465 - 525
	8 - 15		105 - 120		225 - 240		345 - 360																																																																				
	15 - 30		120 - 135		240 - 255		360 - 375																																																																				
	30 - 45		135 - 150		255 - 270		375 - 390																																																																				
	45 - 60		150 - 165		270 - 285		390 - 405																																																																				
	60 - 75		165 - 180		285 - 300		405 - 420																																																																				
	75 - 90		180 - 195		300 - 315		420 - 435																																																																				
	90 - 105		195 - 210		315 - 330		435 - 450																																																																				
			210 - 225		330 - 345		450 - 465																																																																				
							465 - 525																																																																				

Scale: 1:50,000

0 0.5 1 2 3 4 5 Kilometers

Prepared for the GMR in lands area of 0-10
 GMR in April 08
 This is not a legal document.

