



GWICH'IN LAND AND WATER BOARD LAND USE PERMIT APPLICATION

BOX 2018 INUVIK NT X0E 0T0
PH 867 777 4954 FX 867 777 2616

SCHEDULE 2 (Subsection 19(2) of Mackenzie Valley Land Use Regulations)

INFORMATION IN SUPPORT OF AN APPLICATION FOR A LAND USE PERMIT

NEW APPLICATION AMENDMENT

1. APPLICANT'S NAME AND MAILING ADDRESS

D & E Contracting
Box 196

Telephone 867 978 2747
Fax 867 978 2071

2. HEAD OFFICE ADDRESS

Box 196
Aklavik N.T. X0E 0A0

Telephone 867 978 2747
Fax 867 978 2071

Field Supervisor Eddie Greenland
Radiotelephone 2m 4876-2m4412
Telephone 978 2747
Fax 978 2071

3. OTHER PERSONNEL

(Subcontractor, contractors, company staff, etc.)

Total Number of Persons on Site 6

4. ELIGIBILITY

(Refer to section 18 if the Mackenzie Valley Land Use Regulations.)

(a) (i) (a) (ii) (a) (iii) (b) (i) (b) (ii)

5. a) Summary of Operation
(Describe purpose, nature and location of all activities)
(Refer to paragraph 19 (3) (b) of the Mackenzie Valley Land Use Regulations.)

Stockpile + haul Gravel from Willowriver

- b) Indicate if a Camp is to be set up
(Provide details on a separate page, if necessary.)

0

6. SUMMARY OF POTENTIAL ENVIRONMENTAL AND RESOURCE IMPACTS

(Describe the effects of the proposed land-use operation on land, water, flora and fauna and related socio-economic impacts.) (Use a separate page if necessary.)

No other potential environmental impact are indentified at this time.

7. PROPOSED RESTORATION PLAN

(Use a separate page if necessary.)

The pit will be recontoured upon completion of operation.

8. OTHER RIGHTS, LICENCES OR PERMITS RELATED TO THIS PERMIT APPLICATION

(Mineral rights, timber permits, water licences, etc.)

Gravel Aggregate Authorization # G01 Q201

ROADS:

Is this to be a pioneering road?
(Provide details on a separate page.)

Has the route been laid out or ground truthed?

Existing access road

9. PROPOSED DISPOSAL METHODS

- a) Garbage

Hauled back to town

- b) Sewage (Sanitary and grey water)

None

- c) Brush and trees

None

- d) Over burden (Organic soils, waste material, etc.)

None

10. EQUIPMENT

(Includes, drills, pumps, etc.) (Use a separate page if necessary.)

Type and Number	Size	Proposed Use
<i>Western Star</i>	<i>Tractor trailer 3</i>	<i>haul gravel</i>
<i>Mack</i>	<i>Tractor trailers 3</i>	<i>haul gravel</i>
<i>966 loader Cat</i>	<i>966L</i>	<i>Clean snow / sand trucks.</i>
<i>D6 Cat / D3 Cat</i>	<i>Stock pile grave</i>	

11. FUELS

	(√)	Number of Containers	Capacity of Containers	Location of Containers
Diesel	<input checked="" type="checkbox"/>	<i>2</i>	<i>300 lt.</i>	<i>Behind crew cabs / pickup truck</i>
Gasoline	<input type="checkbox"/>			
Aviation Fuel	<input type="checkbox"/>			
Propane	<input type="checkbox"/>			
Other	<input type="checkbox"/>			

12. CONTAINMENT FUEL SPILL CONTINGENCY PLANS

(Attach separate contingency plan if necessary.)

Will have absorbent pads + empty drums on case of oil spills

13. METHODS OF FUEL TRANSFER

(To other tanks, vehicles, etc.)

*With electric pumps.
Tidy tanks behind pickup trucks.*

14. PERIOD OF OPERATION

(Includes time to cover all phases of project work applied for, including restoration.)

4 to 6 weeks

15. PERIOD OF PERMIT

(Up to five years, with maximum of two years of extension)

Start Date Mar 12/01

Completion date Mar 12/05

16. LOCATION OF ACTIVITIES BY MAP COORDINATES

(Attach maps and sketches)

Minimum latitude (degree, minute) 46⁷ Maximum latitude (degree, minute) _____
~~68° 12'~~ ~~29 48~~

Minimum longitude (degree, minute) 135° 27' 68° 13'' Maximum longitude (degree, minute) _____
~~135° 22'~~ ~~30 4~~

Map Sheet Number 135° 28' 29'' 10784

17. APPLICANT

(Print name in full.)

Name Eddie Greenland

Signature Eddie Greenland

Date March 12/01

18. FEES

Type A \$150.00 \$ _____

Type B \$150.00 \$ 150.00

Land Use Fees _____ hectares @ \$50.00/hectare \$ _____

Assignment Fee \$50.00 \$ _____

Total Application and Land Use Fees \$ 150.00

FOR OFFICE USE ONLY

Application Fee Amount: \$ _____ Receipt No.: _____

Water Use Deposit Amount: \$ _____ Receipt No.: _____

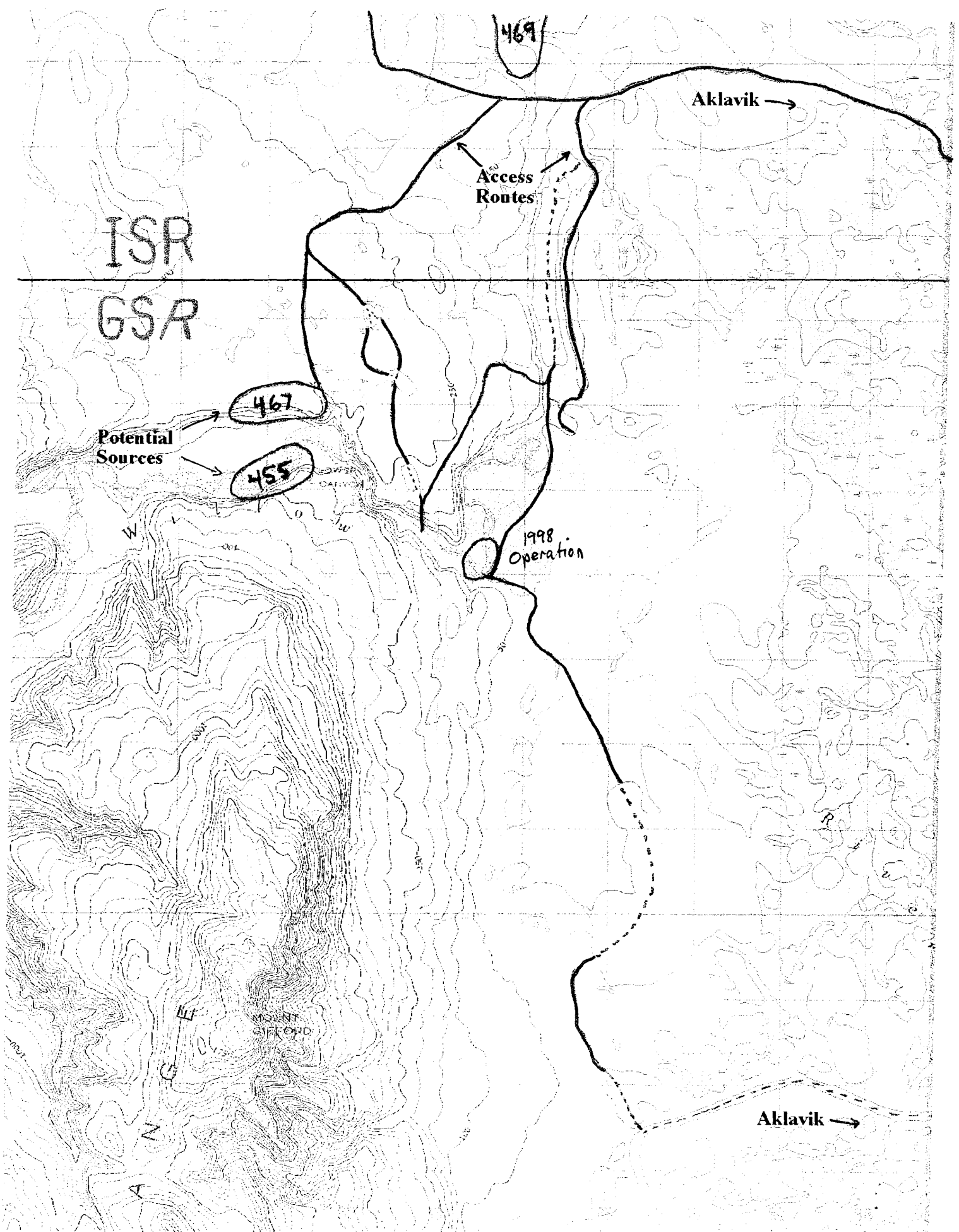

Gwich'in Land and Water Board

Box 2018 Inuvik NT X0E 0T0
PH 867 777 4954 FX 867 777 2616

March 13, 2001

D & E Contracting
Box 196
Aklavik NT X0E 0A0

**Re: Land Use Application
G 01 F 002
Construct Winter Road from Aklavik to Willow River
Stockpile and Remove Gravel to Aklavik**

The Gwich'in Land and Water Board has received an application (attached) that has been reviewed and found to be complete for the purposes of a review.

The Application was found to be for a **Type B** permit.

The review process will begin immediately and the closing date for comments shall be at 5:00 pm on Wednesday, March 21, 2001.

A conference call will be held by the Board on Friday, March 23, 2001, and the permit shall be issued on this date.

If you have any questions or concerns on this application, please forward them to our offices at the earliest.



**Robert A. Alexie
Executive Director
Gwich'in Land and Water Board**

cc **Morris Blake, Chair, GLWB
Willard Hagen, Member, GLWB
Norma Kassi, Member, GLWB
David Krutko, Member, GLWB
George John, Member, GLWB
Rudy Cockney, DIAND**

Gwich'in Land and Water Board

Box 2018 Inuvik NT X0E 0T0
PH 867 777 4954 FX 867 777 2616

Fax

Page 01 of ____

Distribution:

- Gwich'in Tribal Council
- Gwich'in Land Administration
- Gwich'in Social and Cultural Institute
- Gwich'in Land Use Planning Board
- Gwich'in Renewable Resources Board
- Mackenzie Valley Environmental Impact Review Board
- Mackenzie Valley Land and Water Board
- Nihtat Gwich'in Council
- Nihtat Renewable Resource Council
- Nihtat Elders and Youth Council
- Ehdiitat Gwich'in Council
- Ehdiitat Renewable Resource Council
- Hamlet of Aklavik
- Gwichya Gwich'in Council
- Gwichya Renewable Resource Council
- Charter Community of Tsiigehtchic
- Teet'it Gwich'in Council
- Teet'it Gwich'in Renewable Resource Council
- Hamlet of Fort McPherson
- Department of Municipal and Community Affairs
- Department of Resources, Wildlife and Economic Development
- Inuvik Regional Health Board
- Department of Indian Affairs and Northern Development
- Department of Fisheries and Ocean

**From: Gwich'in Land and Water Board
Inuvik NT**

**Re: Land Use Application
G 01 F 002
Construct Winter Road from Aklavik to Willow River
Stockpile and Remove Gravel to Aklavik**

Gwich'in Land and Water Board

Box 2018 Inuvik NT X0E 0T0
PH 867 777 4954 FX 867 777 2616

March 13, 2001

D & E Contracting
Box 196
Aklavik NT X0E 0A0

**Re: Land Use Application
G 01 F 002
Construct Winter Road from Aklavik to Willow River
Stockpile and Remove Gravel to Aklavik**

The Gwich'in Land and Water Board has received an application (attached) that has been reviewed and found to be complete for the purposes of a review.

The Application was found to be for a **Type B** permit.

The review process will begin immediately and the closing date for comments shall be at 5:00 pm on Wednesday, March 21, 2001.

A conference call will be held by the Board on Friday, March 23, 2001, and the permit shall be issued on this date.

If you have any questions or concerns on this application, please forward them to our offices at the earliest.

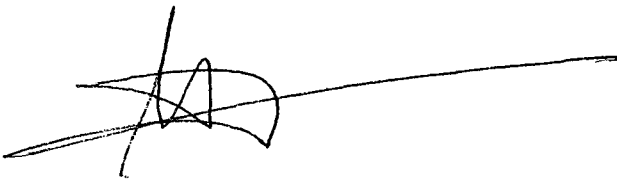

**Robert A. Alexie
Executive Director
Gwich'in Land and Water Board**

cc **Morris Blake, Chair, GLWB
Willard Hagen, Member, GLWB
Norma Kassi, Member, GLWB
David Krutko, Member, GLWB
George John, Member, GLWB
Rudy Cockney, DIAND**