



# Gwich'in Land and Water Board

Box 2018 Inuvik NT X0E 0T0

PH 867 777 7860 FX 867 777 7870

## SCHEDULE III

(Subsection 6(1) of the Northwest Territories Water Regulations)  
**APPLICATION FOR WATER LICENCE, AMENDMENT OF LICENCE  
OR RENEWAL OF LICENCE**

**APPLICATION/LICENCE NO:** \_\_\_\_\_  
(Amendment or Renewal only)

### 1. NAME AND MAILING ADDRESS OF APPLICANT

Applicant's Name                      Arvind Vashishtha  
Mailing Address                        P.O. BOX 2038  
Community                                Inuvik  
Prov/Terr                                  NT                                  Postal Code X0E 0T0  
Telephone                                (867) 777 7343                  Fax (867) 777 4290  
Email                                        [arvind\\_vashishtha@gov.nt.ca](mailto:arvind_vashishtha@gov.nt.ca)          Other \_\_\_\_\_

### 2. ADDRESS OF HEAD OFFICE IN CANADA IF INCORPORATED

Mailing Address                        Same as above  
Community \_\_\_\_\_  
Prov/Terr \_\_\_\_\_ Postal Code \_\_\_\_\_  
Telephone \_\_\_\_\_ Fax \_\_\_\_\_

### 3. LOCATION OF UNDERTAKING

(Describe and attach a map, indicating watercourses and location of any proposed waste deposits)

The Department of Transportation proposes the restoration of the Dempster Highway from Km 71 to Km 74. Within this section, the stretch of the highway between Km 71.9 and 73.2 has six (6) water bodies of water adjacent to existing highway as shown on the attached sheets 1-2.

From    Longitude 67 DEG 19 MIN 54.09 SEC N    Latitude 134DEG 55 MIN 15.32 SEC W  
To       Longitude 67 DEG 20 MIN 07.37 SEC N    Latitude 134DEG 53 MIN 12.21 SEC W

#### 4. DESCRIPTION OF UNDERTAKING

(Describe and attach plans)

The Department of Transportation proposes the restoration of the Dempster Highway from km 71-74. The original construction of this section of the highway was carried out in 1973. The side slopes and culvert rip rap has subsided at locations, and need to be restored for safety reasons.

Within this restoration section, the stretch of the highway between km 71.9 and 73.2 has 6 water bodies adjacent to the highway. There are 3 major culverts (steel plate culvert) and 6 minor culverts. Major culverts are proposed not to be extended while the culvert ends will be protected with additional armour rock. For strengthening the side slopes, the department proposes to place armour rock in the water bodies along the edge of the highway, then side slopes with a Frog Creek clean pit run will be built over to build up the shoulders. Side slopes in the vicinity of the water bodies are proposed to be protected with silt screens to mitigate any silt flow to the water bodies.

#### 5. TYPES OF UNDERTAKING

- 1 - Industrial \_\_\_\_\_
- 2 - Mining and milling \_\_\_\_\_
- 3 - Municipal \_\_\_\_\_
- 4 - Power \_\_\_\_\_
- 5 - Agriculture \_\_\_\_\_
- 6 - Conservation \_\_\_\_\_
- 7 - Recreation \_\_\_\_\_
- 8 - Miscellaneous (describe)      Public Highway

#### 6. WATER USE

- To obtain water \_\_\_\_\_
- Flood control \_\_\_\_\_
- To cross a water course \_\_\_\_\_
- To divert water \_\_\_\_\_
- To modify the bed or bank of a watercourse \_\_\_\_\_ X \_\_\_\_\_
- To alter the flow of, or store, water \_\_\_\_\_
- Other (describe)

#### 7. QUANTITY OF WATER INVOLVED

(Litres per second, litres per day or cubic metres per year, including both quantity to be used and quality to be returned to source)

No quantity is proposed to be used.

#### 8. WASTE DEPOSITED

(Quantity, quality, treatment and disposal)

Armour rock is proposed to be deposited on the bed in the vicinity of edge of the existing highway embankment. Some clean pit run from Frog Creek is proposed to be deposited above the armour rock along the bank of water bodies.

**9. OTHER PERSONS OR PROPERTIES AFFECTED BY THIS UNDERTAKING**

(Give name, mailing address and location; attach list if necessary)

There is no known impact at this time other than inconvenience to the public drivers during the construction activities. The existing highway was constructed in early 70s.

**10. PREDICTED ENVIRONMENTAL IMPACTS OF UNDERTAKING AND PROPOSED MITIGATION**

Extended side slopes in the vicinity of water bodies are proposed to be procted with silt fence to contain the material and to mitigate any silt laden material flowing into the water bodies.

**11. CONTRACTOR AND SUB-CONTRACTORS**

(Names, addresses and functions)

Various DOT Contractors shall be working. Name of the Contractors is not known at this time as the tendering for this work is in process.

**12. STUDIES UNDERTAKEN TO DATE**

(Attach list if necessary)

Proposed works are for restoration of the existing highway , so no studies were conducted

**13. PROPOSED TIME SCHEDULE**

Start Date: April1,2010

Completion Date: October 31, 2010

ARVIND VASHISHTHA  
Name (Print)

PROJECT ENGINEER  
Title (Print)

AK Vashistha      Nov. 20, 2009  
Signature      Date

**FOR OFFICE USE ONLY**

Application Fee Amount: \$ Receipt No.:

Water Use Deposit Amount: \$ Receipt No.:

(Please make all cheques payable to the Receiver General)



Sheet - 1.

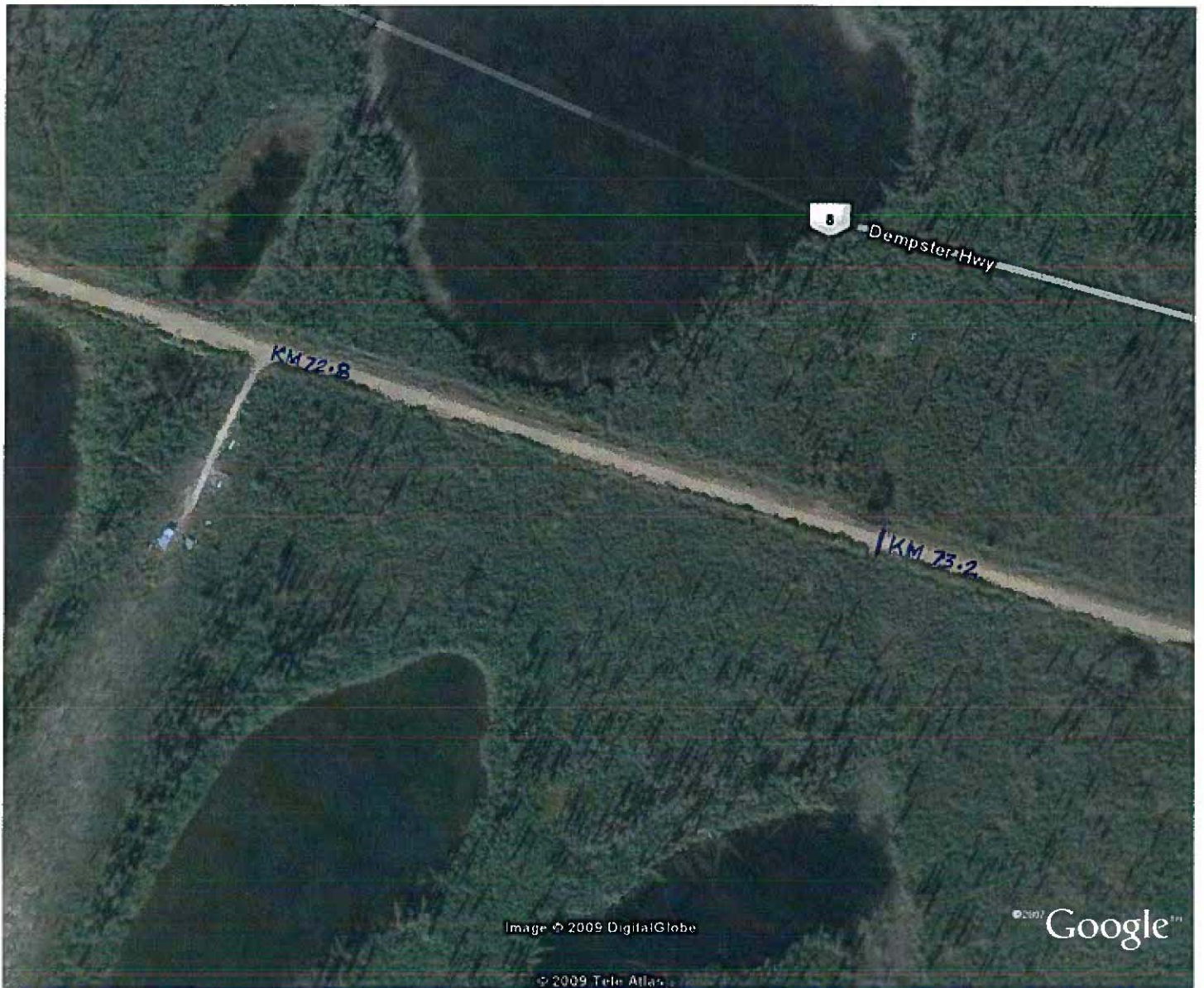

Sheet - 2.

# Land Ownership Gwich'in Settlement Area

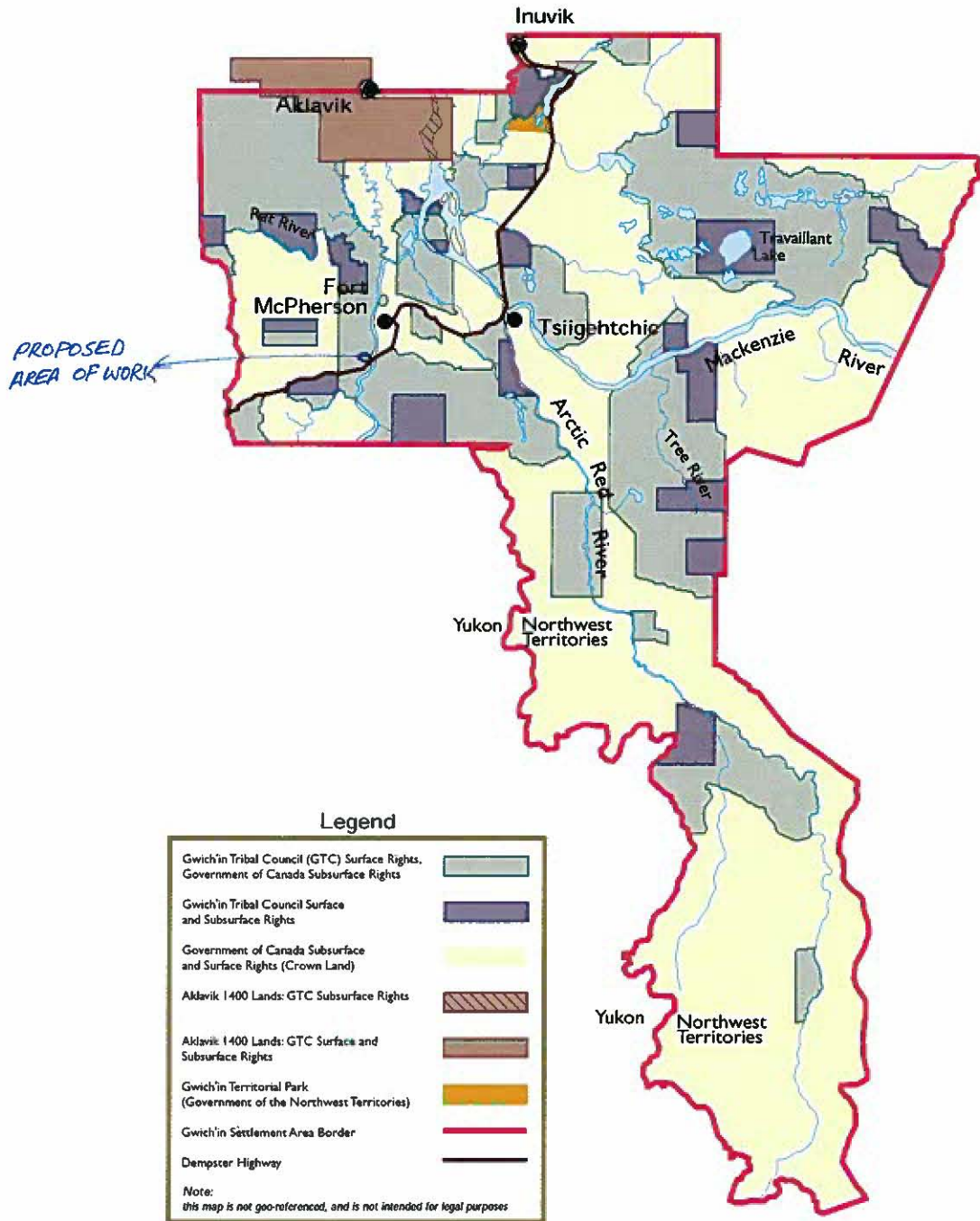



*Your complimentary  
use period has ended.  
Thank you for using  
PDF Complete.*

[Click Here to upgrade to  
Unlimited Pages and Expanded Features](#)

# **2009/2010 Dempster Highway (No 8) NWT Construction and Maintenance Program**

## **Inuvik Region**

### **EMERGENCY RESPONSE PLAN and SPILL CONTINGENCY PLAN**

November 20, 2009

## Table of Contents

<b>1.0</b>	<b>INTRODUCTION .....</b>	<b>3</b>
1.1	DATES OF OPERATION.....	4
1.2	PROJECT DESCRIPTION.....	4
1.3	SITE LOCATION AND/OR COORDINATES.....	5
1.4	TYPES OF CONTAMINANTS.....	4
1.5	STORAGE OF CONTAMINATES.....	4
1.6	USE OF FUEL TRUCK .....	5
<b>2.0</b>	<b>IMMEDIATE RESPONSE TO EMERGENCY SITUATIONS.....</b>	<b>4</b>
2.1	FIRE.....	4
2.2	VEHICLE OR MOBILE EQUIPMENT INCIDENT .....	4
2.3	SERIOUS MEDICAL INCIDENT .....	5
2.4	WILDLIFE ENCOUNTERS .....	5
<b>3.0</b>	<b>SPILL CONTINGENCY PLAN .....</b>	<b>5</b>
3.1	PRELIMINARY REQUIREMENTS .....	5
3.2	INITIAL RESPONSE PROCEDURES .....	6
3.3	GENERAL SPILL CONTAINMENT PROCEDURES .....	7
3.4	SPILLS ADJACENT TO A WATER BODY.....	8
3.5	SPOT SPILLS .....	8
3.6	SPILL REPORTING .....	10
3.7	REPORTING PROCEDURE CHAIN OF EVENTS.....	10
3.8	SPILL KITS .....	10
 <b>APPENDIX A – EMERGENCY CONTACT LISTS.....</b>		 <b>11</b>
<b>APPENDIX B – SPILL REPORT THRESHOLD QUANTITIES.....</b>		<b>13</b>
<b>APPENDIX C: NWT SPILL REPORT FORM.....</b>		<b>14</b>

---

# **Emergency Response Plan and Spills Contingency Plan Construction and Maintenance Program, Dempster Highway (No 8) NWT**

## **1.0 INTRODUCTION**

The following is a plan of emergency response actions to be initiated when required by staff of the Department of Transportation, GNWT, and their contractors, in relation to the construction and maintenance work along Dempster Highway (No 8) NWT. The Emergency Response Plan (ERP) will be reviewed with all workers as part of their orientation before commencing work. Revisions to the ERP will be made as the project develops and will require that the plan be updated as the work progresses from one area to another. Worker's training will be updated as the changes are made to the plan.

<b>Dates of Operation:</b>	November 20, 2009 to October 31, 2010
<b>Project Description:</b>	The Department of Transportation proposes to carryout construction and maintenance works along Dempster Highway (No 8) NWT.
<b>Site Location:</b>	<b>Various locations along Dempster Highway (No.8) NWT</b>
<b>Types of Contaminants:</b>	Diesel fuels and Vehicle lubricants will be used on the work site.
<b>Storage of Contaminants:</b>	Fuel will not be stored on-site for equipment.
<b>Use of Fuel Truck/Route:</b>	When necessary, fuel will be transported locally via the Dempster Highway and access road to the site.

---

## EMERGENCY SITUATIONS

### 2.1 Fire

- Secure the scene, PROTECT YOURSELF and OTHERS;
- Have all non-essential personnel clear the area;
- Notify other workers by voice or alarm;
- Immediately shut off power, engines and fuel sources, if safe to do so;
- If the fire is small, extinguish it with the available fire fighting equipment;
- If you cannot safely fight the fire, evacuate to a safe and secure area;
- Do a head count to account for all workers; and
- Notify Supervision and Management in accordance with the emergency contact list in Appendix A.

### 2.2 Vehicle or Mobile Equipment Incident

- Secure the scene, PROTECT YOURSELF and OTHERS;
- Shut off equipment and fuel source, if safe to do so;
- Provide assistance to injured persons;
- Call for medical assistance, if needed; (Appendix A)
- If injured persons are in imminent danger, then remove injured persons and secure the incident scene;
- Control any spill or environmental hazard;
- Notify Supervision and Management in accordance with the emergency list in Appendix A and;
- Record third-party names, addresses, contact numbers, drivers' license numbers, vehicle and license information.

- Secure the scene, PROTECT YOURSELF and OTHERS;
- Attend to the injured worker;
- Call for medical assistance, if needed; (Appendix A)
- Notify Supervision and Management in accordance with the emergency contact list in Appendix A.

#### **2.4 Wildlife Encounters**

- All workers will avoid situations that could create a wildlife encounter;
- All food items and domestic garbage should be secured;
- Garbage will be disposed of at approved sites only;
- Arctic or red fox may approach personnel to scavenge food. Avoid all contact as they may carry the rabies virus and exposure is through bites or saliva;
- Your operation is in an area where bears may be encountered. Proper food handling and garbage disposal procedures will lessen the likelihood of bears being attracted to your operation. Information about the bear detection and deterrent techniques can be obtained from the Department of Resources, Wildlife and Economic Development at 867-777-7308 or 867-777-7230.

### **3.0 SPILL CONTINGENCY PLAN**

The primary goal is to avoid spills or the unnecessary release of materials. All personnel shall have an environmental orientation prior to starting work. This will include a review of this Spill Contingency Plan (SCP).

In the unlikely event of a spill or release of materials, the objective will be a quick response. The SCP defines the responsibilities of site personnel and the required procedures for a quick response by emphasizing the need to reduce the safety hazards and minimize environmental impacts.

#### **3.1 Preliminary Requirements**

- A copy of this Emergency Response Plan will be available on site during all field operations;

Material Safety Data Sheets (MSDS) for each hazardous chemical shall be available on site during field operations;

- Maps indicating major roads, access roads, nearby surface water bodies, any Hazardous material stored on site, slope of the land, nearby communities and other important features;
- All vehicle/equipment shall be equipped with spill kits and shovels. Spill Kits, at a minimum, shall include sorbent pads or equivalent, shovels, and a means for containment of contaminated materials (e.g. impermeable tarps, barrels); and
- Suitable communication equipment and all emergency numbers will be available prior to commencement of all field activities.

### 3.2 Initial Response Procedures

In the event of a spill or a release of materials, the first person on the scene will;

- Before attempting to stop the flow, protect the safety of all personnel at site, and ensure all safety precautions have been taken. If possible, without further assistance, control danger to human life (remove ignition sources);
- Immediately obtain the assistance of others by activating the Spill Response Team and begin to assess and contain the spill;
- Identify the material spilled, assess Material Safety Data Sheets (MSDS) information and implement appropriate safety procedures, based on the nature of the hazard. If the identity is unknown and if identification means further risks, then action must be based on the assumption that the product is extremely dangerous. The crew is not to smell, taste, touch or attempt to reach ruptured containers if they are surrounded by the contaminant;
- Assess the dangers and hazards to personnel in the vicinity of the spill. Immediate determinations must be made about the direction of the spill's progress, whether downhill, towards the water or already in the water;
- Stop the flow of the spill at the source if possible, when safe to do so;
- Notify the NWT 24 Hour Spill Report Line (867)-920-8130, then the DOT primary contact (Appendix A).
- Gather information on the status and the nature of the situation.

ld Supervisor, or person in charge of the emergency  
ately ensure that;

- Action is taken to control danger to human life;
- An on site safety supervisor is designated, if not already present;
- In the event that a spill exceeds any of the threshold quantities listed in Appendix B, the person in charge of the emergency response measures will complete the Northwest Territories (NT) Spill Report Form (see attached form in Appendix C) and then immediately report the spill to;

**NWT 24 Hour Spill Report Line (867)-920-8130**

**Note: For fuel or hydraulic spills this threshold limit is 100 litres.**

- The local R.C.M.P. shall be notified if a risk to the public exists.
- The necessary equipment and personnel shall be mobilized and implemented to stop the source of the spill and commence clean up.

### **3.3 General Spill Containment Procedures**

- Identify the contaminant, stop the source of the spill, and when safe, immediately implement containment measures to limit the spread of the spill and to minimize the impacts to the environment;
- Prompt containment can reduce environmental exposure and risk. Containment measures may be land or water based. Land based measures include application of sorbents, construction of berms and diversion/collection trenches. Water based measures could include dams, dykes and floating booms;
- If spill source is a leaking fuel truck, pump tanker dry (into appropriate containers or another tanker);
- A shallow depression shall be excavated or a surface berm constructed in the path of the following product to stop and contain the flow. If feasible, without unduly delaying containment efforts, the surficial stripping shall be salvaged and stored separately during excavations;
- Sorbent materials shall be utilized to contain and recover spilled material;
- Heavily contaminated soil and vegetation, as well as used sorbent material, shall be disposed of at an approved hazardous waste treatment facility;

Plume will be minimized on and around contaminated areas;

- Attempts will be made to restrict the movements of wildlife near the area affected by the spill, and;
- Remediation and final clean-up will be conducted until the spill and immediate location has been reclaimed to an equivalent capability prior to the incident.

### **3.4 Spills Adjacent to a Water Body**

- Berms or trenches shall be constructed to restrain spilled products from entering into a water body;
- Spilled materials shall be recovered as quickly as possible;
- If spilled material enters an open water body, floating booms, skimmers and sorbent pads shall be deployed, if feasible, to contain and recover the spill material;
- If spilled material is released onto a frozen water body, snow and sorbent pads shall be used to contain and clean up the spill. A backhoe, or similar equipment, will remove all materials to prevent future release into the water body;
- Contaminated areas, including downstream shorelines (non-frozen conditions), shall be cleaned up in consultation with Spill Response Specialists and the appropriate Governmental Agencies, and;
- In the event that spilled materials enter a frozen water body through or under the ice to flowing or standing water, augering will be conducted to determine the extent of the spill plume. If feasible, a vacuum truck will be brought to the site to skim off the contaminants. As well, the appropriate regulatory agencies will be contacted and a post-break-up monitoring and reclamation plan will be implemented to determine the extent of the impacts of the spill on the water body and its banks.

### **3.5 Spot Spills**

- The RWED Environmental Protection Services, (867) 873-7654, is to be contacted soon after a spot spill to determine appropriate methods to remove or restore contaminated soils. Since impacts from small spills can generally be minimized if immediate action is taken, all small spot spills shall be cleaned up immediately;

activities in the immediate vicinity will be suspended until the Department of Transportation or an Inspector from RWED Environmental Protection Services grants permission to resume;

- Heavily contaminated soil and vegetation, and/or removed contaminated materials will be incinerated, if safe to do so, or disposed of at an approved waste facility (Km 90 Nuisance Grounds);
- Locations where spot spills have occurred will be flagged and the GPS coordinate location recorded by the Person-in-Charge of the spill. Flags shall be removed once reporting is complete, and;
- The Person-in-Charge of the spill will document and report all details pertaining to the incident.

### 3.6 Spill Reporting

- The size of the spill will determine how the spill is reported by a determination of threshold quantities listed in Appendix B. Whenever the spill exceeds the threshold quantities of Appendix B, then the Northwest Territories (NT) Spill Report Form is to be completed (see attached form in Appendix C), and the spill is to be immediately reported to:

#### **NWT 24 Hour Spill Report Line (867)-920-8130**

- When calling the NWT Spills Hotline, the person reporting the spill shall provide the following:
  - **Date and time of spill**
  - **Direction spill is moving (or if it has stopped)**
  - **Name and phone number of persons close to the location of the spill**
  - **Type of containment spilled and quantity spilled**
  - **Cause of the spill**
  - **Whether the spill is continuing or has stopped**
  - **Description of the existing containment**
  - **Actions taken to recover, clean-up and dispose of spilled contaminant**
  - **Name, address and phone number of person reporting the spill**
  - **Name of person in charge of management or control at the time of the spill**

### 3.7 Reporting Procedure Chain of Events

- Worker notices spill;

still flowing?  
shut off?

- Worker notifies construction foreman and in sequence DOT supervisor is informed; then as a consequence, since this depends upon size and severity of spill, the Foreman and/or DOT Project Engineer:
  - Estimate Spill Reporting threshold quantities and proceed as previously detailed
  - Call the NWT Spills Hotline to file a report and request further information
- The Foreman or Project Engineer notifies;
  - DOT Inuvik and DOT Yellowknife
  - Community of Fort McPherson
- The NWT Spills Hotline notifies, and;
  - NWT Environment and Natural Resources
  - Gwich'in Land & Water Board
  - Department of Indian Affairs and Northern Development
  - Department of Fisheries and Oceans
- The appropriate personnel arrive on site to contain and clean up the spill.

### 3.8 Spill Kits

All vehicles and equipment will be equipped with a spill kit that, at minimum, includes the following;

- Sorbent material (i.e. 10 pads, 2 socks or equivalent);
- Disposal container (tarpaulin, pail, barrel);
- Safety gloves and goggles; and
- Shovel.

All fuel and services vehicles will carry a spill kit that includes the following:

- A minimum of 10 kg of sorbent materials (i.e. 200 pads, 12 socks, 10 pillows, or equivalent);
- Sorbent booms;
- Disposal container (tarpaulin, pails, barrel);
- Safety gloves and goggles; and
- Shovel.

Extra spill kits will be stored at camp or storage locations.

**– Emergency Contact Lists**  
**Department of Transportation, GNWT**

<b>Department of Transportation Contacts</b>	<b>Name</b>	<b>Office</b>	<b>Residence</b>
Primary	Gurdev Jagpal Regional Superintendent Inuvik Region	(867) 777-7348	(867) 777-4521
Alternate	Arvind Vashishtha Project Engineer	(867) 777-7314	(867) 777-5440
Alternate	Bruce Krutko Highway Maintenance Foreman	(867) 952-2279	(867) 952-2004
<b>NT 24 Hour Spill Report Line (867)-920-8130</b>			

**Inuvik Region**

<b>Emergency Services</b>	<b>Inuvik</b>	<b>Fort McPherson</b>	<b>Tsiigehtchic</b>
Police	(867) 777-1111	(867) 952-1111	(867) 952-1111 (Fort McPherson)
Ambulance	(867) 777-4444		
Hospital/Medical	(867) 777-8000	(867) 952-2586	(867) 953-3361
Search and Rescue		1-800-267-7270 (all locations)	
Fire	(867) 777-2222	(867) 952-2222	(867) 953-2222

**Contractor**

<b>Contractor</b>	<b>Contact Name</b>	<b>Office</b>

## NWT Regulatory Agencies

Regulatory Agencies	
NWT OHS	(867) 678-2301
NWT OHS (Yellowknife)	1-800-661-0792
NWT Forest Fire	1-800-661-0800
24 Hour NWT Spill Report Line	Phone: (867) 920-8130 Fax: (867) 873-6924
RWED . Environmental Protection Services	(867) 873-7654
Environment Canada	(867) 669-4710
Fisheries and Oceans Canada	(867) 777-7520/7521 or
Fisheries and Oceans Canada	(867) 669-4931
Mackenzie Valley Land and Water Board	(867) 669-0506
Gwich'in Land and Water Board	(867) 777-4954

## old Quantities

Item No.	TDGA Class	Description of Contaminant	Amount Spill
1	1	Explosives	Any amount
2	2.1	Compressed Gas (flammable)	Any amount of gas from containers with a capacity greater than 100 L
3	2.2	Compressed Gas (non-corrosive, non-flammable)	Any amount of gas from containers with a capacity greater than 100 L
4	2.3	Compressed Gas (toxic)	Any amount
5	2.4	Compressed Gas (corrosive)	Any amount
6	3.1,3.2,3.3	Flammable Liquid	100 L
7	4.1	Flammable Solid	25 kg
8	4.2	Spontaneously Combustible	25 kg
9	4.3	Water Reactant Solids	25 kg
10	5.1	Oxidizing Substances	501 or 50 kg
11	5.2	Organic Peroxides	1 L or 1 kg
12	6.1	Poisonous Substances	5 L or 5 kg
13	6.2	Infections Substances	Any amount
14	7	Radioactive	Any amount
15	8	Corrosive Substances	5 L or 5 kg
16	9.1 (in part)	Misc. Products or Substances, excluding PCB Mixtures	50 L or 50 kg
17	9.2	Environmentally Hazardous	1 L or 1 kg
18	9.3	Dangerous Wastes	1 L or 1 kg
19	9.1 (in part)	PCB Mixtures of 5 or more parts per million	0.51 or 0.5 kg
20	None	Other Contaminants	1001 or 100 kg

*Environmental Protection Act*, Consolidation of Spill contingency Planning and Reporting Regulations  
R.R.N.W.T. 1990, c, Schedule B



**PDF Complete**  
 Demopster Highway (No. 8) Emergency Response Plan & Spill Contingency Plan  
 Inuvik Region

Your complimentary use period has ended.  
 Thank you for using PDF Complete.

[Click Here to upgrade to Unlimited Pages and Expanded Features](#)

## Appendix C: NWT Spill Report Form



# NT-NU SPILL REPORT

OIL, GASOLINE, CHEMICALS AND OTHER HAZARDOUS MATERIALS

**NT-NU 24-HOUR SPILL REPORT LINE**

TEL: (867) 920-8130  
 FAX: (867) 873-6924  
 EMAIL: spills@gov.nt.ca

<b>REPORT LINE USE ONLY</b>	
<b>A</b> REPORT DATE: MONTH - DAY - YEAR	REPORT TIME
<b>B</b> OCCURRENCE DATE: MONTH - DAY - YEAR	OCCURRENCE TIME
<input type="checkbox"/> ORIGINAL SPILL REPORT, OR <input type="checkbox"/> UPDATE # _____ TO THE ORIGINAL SPILL REPORT	
<b>REPORT NUMBER</b>	
<b>C</b> LAND USE PERMIT NUMBER (IF APPLICABLE)	WATER LICENCE NUMBER (IF APPLICABLE)
<b>D</b> GEOGRAPHIC PLACE NAME OR DISTANCE AND DIRECTION FROM NAMED LOCATION	REGION <input type="checkbox"/> NWT <input type="checkbox"/> NUUNWUT <input type="checkbox"/> ADJACENT JURISDICTION OR OCEAN
<b>E</b> LATITUDE	LONGITUDE
DEGREES                      MINUTES                      SECONDS	DEGREES                      MINUTES                      SECONDS
<b>F</b> RESPONSIBLE PARTY OR VESSEL NAME	RESPONSIBLE PARTY ADDRESS OR OFFICE LOCATION
<b>G</b> ANY CONTRACTOR INVOLVED	CONTRACTOR ADDRESS OR OFFICE LOCATION
<b>H</b> PRODUCT SPILLED	QUANTITY IN LITRES, KILOGRAMS OR CUBIC METRES
	U.N. NUMBER
<b>H</b> SECOND PRODUCT SPILLED (IF APPLICABLE)	QUANTITY IN LITRES, KILOGRAMS OR CUBIC METRES
	U.N. NUMBER
<b>I</b> SPILL SOURCE	SPILL CAUSE
	AREA OF CONTAMINATION IN SQUARE METRES
<b>J</b> FACTORS AFFECTING SPILL OR RECOVERY	DESCRIBE ANY ASSISTANCE REQUIRED
	HAZARDS TO PERSONS, PROPERTY OR EQUIPMENT
<b>K</b> ADDITIONAL INFORMATION, COMMENTS, ACTIONS PROPOSED OR TAKEN TO CONTAIN, RECOVER OR DISPOSE OF SPILLED PRODUCT AND CONTAMINATED MATERIALS	
<b>L</b> REPORTED TO SPILL LINE BY	POSITION
	EMPLOYER
	LOCATION CALLING FROM
	TELEPHONE
<b>M</b> ANY ALTERNATE CONTACT	POSITION
	EMPLOYER
	ALTERNATE CONTACT
	LOCATION
<b>REPORT LINE USE ONLY</b>	
<b>N</b> RECEIVED AT SPILL LINE BY	POSITION
	STATION OPERATOR
	EMPLOYER
	LOCATION CALLED
	REPORT LINE NUMBER
	YELLOWKNIFE, NT
	(867) 920-8130
LEAD AGENCY <input type="checkbox"/> EC <input type="checkbox"/> CCG <input type="checkbox"/> GNWT <input type="checkbox"/> GN <input type="checkbox"/> ILA <input type="checkbox"/> INAC <input type="checkbox"/> NEB <input type="checkbox"/> TC	SIGNIFICANCE <input type="checkbox"/> MINOR <input type="checkbox"/> MAJOR <input type="checkbox"/> UNKNOWN
	FILE STATUS <input type="checkbox"/> OPEN <input type="checkbox"/> CLOSED
AGENCY	CONTACT NAME
	CONTACT TIME
	REMARKS
LEAD AGENCY	
FIRST SUPPORT AGENCY	
SECOND SUPPORT AGENCY	
THIRD SUPPORT AGENCY	